SWEET BRIAR COLLEGE
3 2449 0297316 7

The Briar Patch

371305 S976b 1936

Presented by
Anne Lemmon
Janet Bogue

MARY
HELEN
COCHRAN
LIBRARY
in
SWEET BRIAR COLLEGE

43222

Ex Libris

Copyright
1936
ANNE LEMMON
EDITOR
JANET BOGUE
BUSINESS MANAGER

To
The Mary Helen Cochran Library
Anne Lemmon
Janet Bogue

The Briar Patch

1936

PUBLISHED BY THE
JUNIOR CLASS

SWEET BRIAR
COLLEGE

SWEET BRIAR - VIRGINIA

Foreword

Thirty years ago Sweet Briar Academy began its initial year with an enrollment of thirty-six students. It is with pride and admiration that we look back on the classes which have preceded us, and which have made possible the Sweet Briar we know. With great hope and eager anticipation we look to the future. We feel we are now beginning a new era in which growth and great changes are inevitable.

It is with this in mind that we have made the 1936 Briar Patch, hoping that it may be a tangible expression of what Sweet Briar means to us to-day. We have endeavored to reflect truly the beauty and happiness of our college life; and if in the years to come this book brings back memories of these happy college days, its purpose will have been fulfilled.

Contents

The College
Classes
Organizations
Athletics
May Day, 1935
Advertisements

43222

Dedication

Because in the past she has become so definitely a part of the Sweet Briar we love, and because in the future she will be present always in our memories as a sincere and lovely person, we dedicate our volume of the Briar Patch to

MISS DEE LONG

The 1936 Briar Patch

Book One

The College

Refectory from the Road

Boxwoods Through Magnolia Leaves

The Library Steps at Night

Sweet Briar House

Waterfall at the Dam

Fletcher at Night

ADMINISTRATION

Dr. Meta Glass
President of Sweet Briar College

Dr. Emily H. Dutton
Dean of Sweet Briar College

The Staff gratefully acknowledges the assistance of

MR. PERRY LAUKHUFF

Faculty Adviser of the Briar Patch

Officers of Administration and Instruction, 1935-1936

THE EXECUTIVE OFFICERS

Meta Glass, Ph.D., Litt.D., LL.D., *President*
Emily Helen Dutton, Ph.D., *Dean*

Bernice Drake Lill, *Registrar*
A.B., Wellesley College; A.M., The George Washington University

Jeanette Boone, *Assistant Registrar*
A.B., Sweet Briar College

William B. Dew, *Treasurer*

Bernice D. Lill

The Faculty

Meta Glass
A.M., Randolph-Macon Woman's College;
Ph.D., Litt.D., Columbia University;
LL.D., University of Delaware;
Litt.D., Mount Holyoke College;
President

Emily Helen Dutton
A.B., Mount Holyoke College; A.M., Radcliffe College;
Ph.D., University of Chicago;
Dean and Professor of Greek and Latin

Mary Harley*
M.D., Woman's Medical College of the New York Infirmary;
College Physician and Professor of Hygiene

Hugh S. Worthington
B.A., M.A., University of Virginia
Professor of Modern Languages

Virginia Randall McLaws
Student in the Charcoal Club of Baltimore; Student and Teacher in the New York School of Art;
Pupil of Henry Caro-Delvaille, Paris;
Director of Art

Caroline Lambert Sparrow**
A.B., Goucher College; A.M., Cornell University;
Professor of History

William B. Dew

Hugh S. Worthington

*On sabbatical leave 1935-36. **Absent on leave 1935-36.

VIRGINIA RANDALL MCLAWS

EUGENIE M. MORENUS

ADELINE AMES

EUGENIE M. MORENUS
A.B., A.M., Vassar College; Ph.D., Columbia University;
Professor of Mathematics

ADELINE AMES
B.S., A.M., University of Nebraska; Ph.D., Cornell Unversity;
Professor of Biology

LUCY SHEPARD CRAWFORD
A.B., Ph.D., Cornell University;
Professor of Philosophy, Psychology and Education

CARL Y. CONNOR
B.A., University of Toronto; A.M., Harvard University;
Ph.D., Columbia University
Professor of English

EWING C. SCOTT
A.B., Stanford University; Ph.D., University of Chicago;
Professor of Chemistry

PRESTON H. EDWARDS
B.A., M.A., University of Virginia;
Ph.D., John Hopkins University;
Professor of Physics

M. DEE LONG
A.B., Northwestern University; A.M., Columbia University;
Professor of English

DORA NEILL RAYMOND
A.B., A.M., Unversity of Texas; Ph.D., Columbia University;
Professor of History

ALFRED A. FINCH
Mus.B., Yale University
Student of Thomas Whitney Surette, Francis Rogers, Félia Litvinne, Dr. Theodore Lierhammer, and Austro-American International Conservatory, Mondsee, Austria. Diplomas Conservatoire Américaine, Fontainebleau, France.
Professor of Music

HARRIS GARY HUDSON
A.B., James Millikin University; M.A., University of Oxford;
Ph.D., University of Chicago;
Professor of History

MARION JOSEPHINE BENEDICT*
A.B., Barnard College; A.M., Ph.D., Columbia University;
B.D., Union Theological Seminary;
Professor of Biblical Literature

*On sabbatical leave, first semester, 1935-36.

Belle Boone Beard
A.B., Lynchburg College; Ph.D., Bryn Mawr College;
Professor of Economics and Sociology

Carol M. Rice
A.B., Smith College; A.M., Wellesley College;
M.D., University of Wisconsin;
College Physician and Professor of Hygiene

Jessie Melville Fraser
A.B., Columbia College; A.M., University of South Carolina;
A.M., Columbia University;
Associate Professor of History

Helen K. Mull
A.B., Vassar College; A.M., Ph.D., Radcliffe College;
Associate Professor of Philosophy, Psychology and Education

Florence Horton Robinson
A.B., M.A., University of California; Ph.D., Columbia University;
Fellow American Academy in Rome;
Associate Professor of Art

Johanne Stochholm
M.A., University of Copenhagen; Ph.D., Bryn Mawr College;
Associate Professor of English

Harriett Howell Rogers
A.B., Mount Holyoke College;
Graduate of New Haven Normal School of Gymnastics;
Associate Professor of Physical Education

Gladys Boone
M.A., Birmingham University
Associate Professor of Economics

Joseph E. Barker
B.A., B.D., Yale University; A.M., Harvard University;
Associate Professor of French

Minna Davis Reynolds
A.B., A.M., Goucher College;
Assistant Professor English

Miram H. Weaver
Student of Cincinnati Conservatory; Student of Isador Philipp in Paris, Student of Thomas Whitney Surette;
Assistant Professor of Piano and Theoretical Music

Florence Hague
A.B., A.M., University of Kansas; Ph.D., University of Illinois.
Assistant Professor of Biology

Lucy Shepard Crawford

Carl Y. Connor

Ewing C. Scott

PRESTON H. EDWARDS

ALFREO A. FINCH

HARRIS GARY HUDSON

CÉCILE GUILMINEAU JOHNSON
M.A., Johns Hopkins University;
Assistant Professor of French

JOSEPH DEXTER BENNETT
B.A., Yale University; B.A., University of Oxford;
Assistant Professor of English

SALVATORE C. MANGIAFICO
B.S., A.M., Columbia;
Assistant Professor of Modern Languages

ELISABETH F. MÖLLER
A.B., Goucher College; A.M., Clark University;
Ph.D., Cornell University;
Assistant Professor of Psychology

MARY J. PEARL
B.A., University of Toronto; A.M., University of Michigan;
Assistant Professor Greek and Latin

ERNEST ZECHIEL
B.A., Oberlin College; Graduate Mannes School of Music, New York; Pupil of Benno Moiseiwitsch, London; Pupil of Rosario Scalero, New York and Italy
Assistant Professor of Music

LOIS WILCOX
Graduate, School of the Museum of Fine Arts, Boston; Student, Art Students League, New York; L'Ecole Montparnasse, Paris; Student of Galemberti and Orozco;
Assistant Professor of Art

ETHEL RAMAGE*
A.B., Barnard College; A.M., Columbia University;
Assistant Professor of English

BERTHA PFISTER WAILES
A.B., Sweet Briar College; M.A., University of Virginia;
Assistant Professor of Sociology

MARIA BOUDREAUX
A.B., Newcomb College; A.M., University of Chicago;
Instructor in Modern Languages

HILDA HARPSTER
A.B., Sweet Briar College; A.M., University of Michigan;
Instructor in Biology

PERRY LAUKHUFF
A.B., Otterbein College; A.M., Harvard University;
Instructor in Government

*On sabbatical leave 1935-36.

Willa R. Young
A.B., Smith College, Certificate, Institute Universitaire de Hautes Etudes Internationales, Geneva;
Assistant to the Dean
General Adviser to Freshmen

Irene Huber
Abitur, Kantonsschule, St. Gall, Switzerland; A.B., Barnard College; M.A., Bryn Mawr College;
Instructor in German

Nora B. Staael
B.S., Northern State Teachers College;
M.A., Columbia University;
Instructor in Physical Education

Elizabeth Adams
B.S., Middlebury College; M.A., Smith College;
Instructor in Chemistry

Gertrude Malz
A.B., Swarthmore College; A.M., Ph.D., University of Wisconsin;
Instructor in Greek and Latin

Nancy Cole
A.B., Vassar College; A.M., Ph.D., Radcliffe College;
Instructor in Mathematics

Cameron King
A.B., University of Idaho;
Certificate, Department of Drama, Yale University;
Instructor in English

Louise Rood
B.M., University of Wisconsin;
Student Juilliard School of Music; Pupil of Edouard Dethier
Juilliard Fellow in Music

Sarah Thorpe Ramage
B.A., Newcomb College; M.A., Bryn Mawr College
Instructor in English

Helen Davis
B.S., Boston University;
Graduate Boston School of Physical Education;
Instructor in Physical Education

Erminie Huntress*
A.B., Mount Holyoke College; B.D., Union Theological Seminary,
Instructor in Biblical Literature

*First semester 1935-36.

Marion Joseph Benedict

Belle Boone Beard

Carol M. Rice

Harriet Howell Rogers

Eleanor Rathbone

A.B., Vassar College; A.M., Radcliffe College;
Instructor in History

Anne L. Delano

Graduate Bouvé-Boston School of Physical Education;
Assistant in Physical Education

Eleanor Pease

A.B., Wellesley College
Assistant in Biology

Mary Mangiafico

A.B., Hunter College
Assistant in Modern Languages

Doris Aline Lomer

Librarians

Doris Aline Lomer

Formerly Head, Cataloguing Department,
McGill University Library
Librarian

Elizabeth W. Steptoe

Drexel Institute;
Assistant Librarian

Mabel Griffith Edwards

A.B., Smith College; B.L.S.
Library School, Carnegie Institute of Technology;
Cataloguer

Edith Endicott

Library School, Carnegie Institute of Technology;
Cataloguer

Marjorie Smith

A.B., Sweet Briar College
Assistant to the Librarian

Other Officers and Assistants

MARGARET S. BANISTER
A.B., Sweet Briar College;
Director of Public Relations

VIVIENNE BARKALOW BRECKENRIDGE
A.B., Sweet Briar College;
Alumnae Secretary

LOIS BALLENGER
B.S., Greenville Woman's College;
Secretary to the President

LELIA EVELYN MAHER
Assistant to the Treasurer

LELIA GRAHAM MARSH
A.B., Salem College
Secretary to the Dean

ADA ROBINSON
Secretary to the Registrar

NANCY COALE WORTHINGTON
A. B., Sweet Briar College
Secretary in the Office of the Director of Public Relations

DONNA P. WILLS, R. N.
Graduate St. Andrew's Hospital, Lynchburg, Va.
Nurse

GWENDOLYN WHITMORE, R. N.
Graduate Marshall Lodge Memorial Hospital, Lynchburg, Va.
Nurse

RUBY WALKER
Manager of the Book Shop

Officers in Charge of Plant

JAMES RUSSELL ABBITT
B.S., C.E., Virginia Polytechnic Institute
Superintendent of Buildings and Grounds

JANE K. W. JENSEN
A.B., Wellesley College;
Director of the Refectories

MARY DIX MARTINDALE
Supervisor of the Halls of Residence

LYDIA DODGE MORSE
Head of Faculty House

HENRIETTA PAYNE GOLDENBERG
Manager of the Boxwood Inn

Board of Overseers

Rev. Carl E. Grammer, S. T. D.,
President Emeritus
Philadelphia, Pa.

Mr. Fergus Reid, *President*
Norfolk, Va.

Mr. D. A. Payne, *Secretary*
Lynchburg, Va.

Mr. Allen Cucullu,
Chairman Executive Committee
Lynchburg, Va.

Mr. R. L. Cumnock
Altavista, Va.

Mrs. Charles Burnett
Richmond, Va.

Senator Carter Glass
Lynchburg, Va.

Dr. H. Parker Willis
New York City

Mr. James D. Mooney
New York City

Mr. Arthur J. Morris
New York City

Miss Meta Glass
President
Sweet Briar College

Dr. James Morrison
Lynchburg, Va.

Dr. Beverley D. Tucker, Jr.
Richmond, Va.

Mrs. A. Kent Balls
Washington, D. C.

Mrs. William Williamson, Jr.
Charlotte, N. C.

Executive Committee

Mr. Allen Cucullu, *Chairman*

Mr. D. A. Payne

Mr. R. L. Cumnock

Dr. James Morrison

President Meta Glass, *ex-officio*

Board of Directors

Rev. Carl E. Grammer, S. T. D.,
President Emeritus
Philadelphia, Pa.

Mr. Fergus Reid, *President*
Norfolk, Va.

Mr. D. A. Payne, *Secretary*
Lynchburg, Va.

Mr. Allen Cucullu,
Chairman Executive Committee
Lynchburg, Va.

Mr. R. L. Cumnock
Altavista, Va.

Mrs. Charles Burnett
Richmond, Va.

Dr. James Morrison
Lynchburg, Va.

Executive Committee

Mr. Allen Cucullu, *Chairman*

Mr. R. L. Cumnock

Mr. D. A. Payne

Betty Cocke and Mrs. Breckenridge in the Alumnae office

The Sweet Briar Alumnae Association

The Sweet Briar Alumnae Association was founded in June, 1910, at the time of the first commencement. Its purpose has always been to further the interest of alumnae and former students in the college and in each other. The *Alumnae News*, published four times a year brings to them events of interest which affect Sweet Briar directly or indirectly. *Sweet Briar To-day*, published twice a year, gives a more informal discussion of campus news.

December 28 is set aside each year for Sweet Briar Day. Meetings of all the seventy-eight clubs in the United States and of the fourteen Associations in foreign countries bring together many of the alumnae and students for the purpose of discussing Sweet Briar, past and present.

In memory of Mr. N. C. Manson, a member of the first Board of Directors, the Alumnae Association gives each year the Manson Memorial Scholarship to an upperclassman who has distinguished herself in academic work as well as proving outstanding in outside activities. This year it was awarded to Elizabeth Cocke.

OFFICERS

Mrs. John Clark Wood (Edna Lee, '26), *President*

Mrs. Louis Croft Arp (Eleanor Harned, '24)
First Vice-President

Frances Darden
Second Vice-President

Vivienne Barkalow Breckenridge, '18
Alumnae Secretary and Treasurer

Gertrude Prior, '29
Chairman Alumnae Fund

MEMBERS OF THE COUNCIL

Mrs. Donald Torrey (Elizabeth Grammer, '13)
Mrs. Benjamin Wailes (Bertha Pfister, '17)
Mrs. Howard Luff (Isabel Webb, '20)
Mrs Frederick Valentine (Elizabeth Taylor, '23)
Mrs. Harry Van Metre Campbell (Esther Tyler, '29)
Margaret McVey, '18 (Honorary Member)

ALUMNAE MEMBER OF THE BOARD OF DIRECTORS

Mrs. Charles Burnett (Eugenia Griffin, '10)

ALUMNAE MEMBERS OF THE BOARD OF TRUSTEES

Mrs. Kent Balls (Elizabeth Franke, '13)
Mrs. William Williamson, Jr. (Martha Lee, '25)

The 1936 Briar Patch

Book Two

The Classes

SENIORS

Jacqueline Moore	*President*
Jane Shelton	*Vice-President*
Chloe Frierson	*Secretary*
Virginia Rutty	*Treasurer*

Alice Van Yeveren Benet

COLUMBIA, S. C.
English

Her lovely voice has made Alice a member of the Glee Club and Choir, as well as college Song Leader. During her Junior year she was Editor of the BRIAR PATCH, and gave up Aints and Asses to become a star of Paint and Patches. As a Senior she became a Chung Mung and Editor of the *Brambler*.

Nancy Burton Braswell

ROCKY MOUNT, N. C.

Economics and Sociology

Nancy has been a member of Chung Mung, as well as President of Aints and Asses and Chairman of the Orientation Committee. The *Brambler* has claimed her as Advertising Manager, and the Senior play was a success under her direction. She has devoted Wednesday afternoon to the Colored Committee during the last two years.

Gloriana Burrill

PLEASANTVILLE, N. Y.
English

Though Gloriana left us her Junior year for St. Andrews, Sweet Briar refused to let her talents escape again. Upon her return she was made Book Reviewer of the *Brambler*, Secretary of the English Club, and a member of the Advisory Council. Other positions occupy the rest of her time.

Lillian Cabell

RICHMOND, VA.
Biblical Literature

Lillian's ability has won her a prominent place in Sweet Briar athletics. In Hockey and basketball she was a member of her class team all four years, and on Varsity her Junior and Senior years. She has been Head of Basketball this year. Among the other positions she has held are membership in Aints and Asses and the Social Committee.

Mary Virginia Camp

FRANKLIN, VA.
English

Mary Virginia is one of our foremost clubwomen. She belongs to the Classical Club, the Italian Club, and the English Club. The rest of the college will miss her inspired hockey playing while dressed in a fur coat, as well as those tricky Oxford glasses.

Margaret Jussing Campbell

DETROIT, MICH.
Pre-Medical

Peg has been a member of the 1935 BRIAR PATCH Staff and the Orientation Committee. As a Senior she has served as President of the Biology Club, a position which she has filled admirably judging by the masterly way she deals with her cats and dangles pigs feet before less scientific eyes.

Myra Skinner Carr

NORFOLK, VA.
English

For four years Kin has participated in the work of the Dance Group, and for two years her beauty has won for her a place in the May Court. Besides these activities, as a Freshman she belonged to the Classical Club, and later became a member of the English Club and of Aints and Asses.

Adela Elizabeth Cocke

CHEVY CHASE, MD.
Biblical Literature

Numbered among Betty's achievements are membership in the Glee Club and Choir, Business Manager of the BRIAR PATCH, and President of Paint and Patches. She has also become a Chung Mung. Freshman, Sophomore, and Junior Honor Student should be added to this list, and she received the Manson Memorial Award this year.

Nancy Lucille Cox

AMHERST, VA.
Greek and Latin

It seems that one can always find Lucille in the Library and no wonder, for she is one of the few Seniors who is majoring in the Classics. In keeping with this she has been a member of the Classical Club for three years and as a Senior she has been Secretary of that organization.

Ada Chapin Denton

HOLLIS, N. Y.
Biology

When Ada came to us in her Junior year she joined the German and Biology Clubs, and after proving her ability in several plays, she became a member of Paint and Patches. In her Senior year she has been Chairman of the Social Committee, Secretary of the Y. W. C. A., and a Tau Phi.

Kathleen Bishop Donahue

SHEBOYGAN, WIS.
Mathematics

"La's" activities have been in various fields. Among them we find Assistant Editor of the Handbook, and membership in the Y. W. C. A. Cabinet, and in Chung Mung. In sports she has been a member of the Interclass Lacrosse team and of the Swimming Council.

Patricia Althea Edmands

BROOKLYN, N. Y.
Philosophy and Psychology

Pat's friendliness and unfailing good-nature have made her loved by all those lucky enough to know her. Transferring to Sweet Briar in her Junior year Pat became a member of the Biology Club, and worked on the *Sweet Briar News* as a Proof Reader. In her Senior year she has been Treasurer of the Classical Club.

Chloe Frierson

COLUMBIA, TENN.
Philosophy and Psychology

Chloe's positions defy enumeration in this limited space. However, as a Senior she was Secretary of her class, and a member of the Advisory Council. Chung Mung and Aints and Asses both claim her, and she has graced the May Court for two years.

Caroline McKee Furniss

SELMA, ALA.

Economics and Sociology

Pity the poor Social Committee, Advisory Council, and Aints and Asses next year! They are going to have to struggle along without Callie as best they can, but they'll never forget her southern accent or her funny stories of her varied experiences.

Ruth Elizabeth Gilliam

AMHERST, VA.
English

Ruth has been President of the English Club, a Staff Writer for the *Sweet Briar News*, as well as Associate Editor of the *Brambler*. Her ability coupled with her friendly smile has made her a place at Sweet Briar which will not soon be forgotten.

Parker Goodwin

AMHERST, VA.
English

Opinions differ about accomplishments. The school will probably remember Parker best as Assistant Editor of the BRIAR PATCH and *Brambler* her Junior year and Business Manager of the *Brambler* her fourth year, and as a member of Aints and Asses. Parker, however, considers her greatest accomplishment lies in her English Honors work.

Frances Wheeler Gregory

MONTCLAIR, N. J.
History

"Chickie" is one of those fortunate humans to whom was granted a sixth sense—efficiency and good management. Among the positions she has held are Editor of the Handbook, head of properties for Paint and Patches, Copy Editor of the *News*, and advertising manager of the BRIAR PATCH. Tau Phi also has claimed her for its Vice-President.

Marjorie Alberta Griffin

NORFOLK, VA.

Economics and Sociology

Marge has been a member of the Sociology and Economics Club, the Spanish Club, and the International Relations Club. On the appointed nights she has been seen among the shrouded figures of her sister Chung Mungs, singing their dirge or chasing the Tau Phis.

Jone Capel Grimes

TAKOMA PARK, MD.
Economics and Sociology

Capel's infectuous laugh gives her away whether she is on the hockey field, in a Y. W. C. A. Cabinet meeting, or chanting with the Chung Mungs. She has been chosen Assignment Editor of the *News* this year and has also been a member of the Sociology and Economics Club.

Mary Elizabeth Hesson

AMHERST, VA.

Greek and Latin

To prove that Mary is one of our finer students we need only to say that she is on the Dean's list. She has also chosen a major which seems very difficult to most of us. During her Senior year she was a member of the Classical Club.

Sarah Elizabeth High

HORSHAM, PA.
English

Betsy was a member of the Ensemble her first year, and as a Junior and Senior was a member of the English Club. She was among those chosen by Aints and Asses her last year. We will remember her best, probably, with a coke and cigarette sitting with Kin at the Inn.

Mary Lorraine Himes

TOLEDO, OHIO

Philosophy and Psychology

"Tory" is not only a member of the Senior Debating Team, but is one of the class athletic stars. For four years she has been on the Swimming Council, and for the past two years she has been a member of her class hockey teams, of which she was captain as a Senior.

Helen Orissa Holden

WESTPORT, CONN.
Economics and Sociology

Orissa's accomplishments are primarily in the field of Sweet Briar's publications. Her Junior year she was Business Manager of the Handbook and Assistant Editor of the BRIAR PATCH. The *News* chose her as an Assistant Editor her last year. Her activities were not limited to this field and, among other things, she was a member of the Y. W. C. A. Cabinet.

Mary Knauff

BOLIVAR, TENN.

Economics and Sociology

Mary has been a member of the Sociology and Economics Club for the past two years. She has also been outstanding in the Dance Group throughout her Sophomore, Junior, and Senior years. Could this fact throw any light on the humor we hear that she rates more mail than the rest of us?

Eliza Huske Lewis

OXFORD, N. C.

Economics and Sociology

We do not know what good wind blew Liza to Sweet Briar her Junior year but we are duly appreciative to it. Eliza is President of the Sociology and Economics Club this year, a member of the Y. W. C. A. Cabinet, and of the Social Committee. She also stars in productions given by Aints and Asses.

Margaret Halliburton Lloyd

MONTCLAIR, N. J.

Economics and Sociology

Peg has been a member of both the Spanish and the Sociology and Economics Clubs during the last two years. Those clubs may not be known for jollity particularly, but Peg certainly has one of the most infectious laughs on campus.

Alma Edwards Martin

BUFFALO, N. Y.
Economics and Sociology

Alma combines rare wit and good-nature with the equally rare qualities of leadership and executive ability. Active in many organizations and sports throughout all her college life, as a Senior she has served on the Advisory Council, was President of the Y. W. C. A., a member of Paint and Patches, and President of the Chung Mungs.

Catherine Quentin Mitchell

DENVER, COLO.
Chemistry

Beginning with Junior honors and admission into Tau Phi during her third year, Cabby's ability and personality have won her two of the most important offices on campus—Vice-President of Student Government and President of Tau Phi. She is also Secretary of the Advisory and a member of the Social Committee.

Jacqueline Moore

RICHMOND, VA.
English

Jacky might be called the perennial president for she has led her class for three years. She has also held various positions on the Student Government, has served on the College Council, the Advisory Committee, and the Executive Committee during the last two years. She has been a member of several clubs including Tau Phi.

Elizabeth Fleet Morton

LYNCHBURG, VA.
English

"Lib's" beauty won her a place in the May Court when she was a Sophomore and her voice a place in the Glee Club. She has also been taken into Aints and Asses this year has been on the *News* Staff for three years. Will any one who has ever been an honored guest forget the sumptuous repasts prepared by Lib's mother?

Esther Lord O'Brian

BUFFALO, N. Y.
Philosophy and Psychology

"Tillie" is a girl whose wit and sense of humor will not be soon forgotten. Throughout her four years she has been active in athletics and captained class teams in Lacrosse, Baseball, and Basketball. She has also been a member of the French Club, and in her Senior year was President of the International Relations Club.

Katherine Bosworth Niles

WELLESLEY FARMS, MASS.
English

"Katie" has always been outstanding in her class. During her first two years she was a member of the Glee Club and Varsity Hockey Team. She spent her Junior year at St. Andrews. Although gone, Katie was not forgotten and returned to us to take over the duties of President of the Athletic Association, and to join the ranks of Tau Phi and Aints and Asses.

Nancy Vandyke Parsons

CLINTON, N. Y.
History

Nancy has been active in the Y. W. C. A. for the last three years. As a Junior she was a member of the Cabinet, and in her Senior year she was elected Treasurer. She has also been a member of Aints and Asses and has served on the *Brambler* and BRIAR PATCH Staffs.

Cora Logan Phinizy

AUGUSTA, GA.
Economics and Sociology

Logan has been an officer of both the Sociology and Economics Club, and the Italian Club, and has sung in the Choir and Glee Club. As a Junior she was a Chung Mung and was chosen for the May Court. She was a Tau Phi and Secretary of Student Government in her Senior year.

Phoebe Clark Pierson

VERONA, N. J.
Psychology and Philosophy

Phoebe is not only a member of the French Club and President of the Italian Club, but her name appears in both the May Court and the Dean's List. Phoebe is one of those Seniors who is so conspicuous by her absence over the week-ends.

Elizabeth McMutrie Pinkerton

BAYONNE, N. J.
English

"Pinky's" merits were discovered her Freshmen year when she was elected President of her class. For three years she has been House-President. Her beauty and intellectual ability were honored by the May Court and Tau Phi respectively. Among other things she has been Assistant Editor of the *News* in her Junior and Senior years.

Marquart Hines Powell

WEST LAWN, PA.
French

After two years at Sweet Briar Marq spent her Junior year in France. When she returned she was elected President of the French Club, and was a member of Paint and Patches and of her class Debating Team. She has also served on the staffs of the *Brambler* and the *Sweet Briar News*.

Mary Scribner Rich

PORTLAND, CONN.

Economics and Sociology

Mary, a member of the International Relations Club and of the Sociology and Economics Club, has not confined her activities to the academic side of college. In her Junior year she was a member of the Handbook Staff, and as a Senior she worked on the *News*.

Virginia Louise Rutty

ROCHESTER, N. Y.
French

Ginny has been a member of both the Choir and Glee Club, as well as the French Club. In her Senior year she was President of the Spanish Club and a member of the Ateneo. She has also been Treasurer of the Senior Class, and was among those chosen by Aints and Asses.

Anna Marie Scudder

GLENSIDE, PA.
English

Ann always appears as though she just dropped in on campus for tea. This is not due to any lack of demands on her time, for she keeps that perfectly groomed appearance in spite of many positions in organizations, among which are Editor of the *News* and membership in Chung Mung and the English Club.

Jane Shelton

CHATTANOOGA, TENN.
Psychology

Jane has served as Vice-President of her class for two years. She has been both Circulation and Business Manager of the *Sweet Briar News*. As a member of Paint and Patches, the Social Committee, and Tau Phi she has taken a prominent part in extra-curricular activities.

Marion Stearns Sim

WESTFIELD, N. J.
English

Marion is better known as "Sunny." Need more be said? However Sunny has been a member of the English and Spanish Clubs the last two years, and was among those chosen for Aints and Asses her Senior year. Her beauty established for her a place in the May Court her Junior year.

Margaret Estlack Smith

WYNNEWOOD, PA.
English

When we think of "Smitty" we think of athletics. For the last two years she has been a member of the Hockey Varsity and of her class basketball team. In her Senior year she was chosen Vice-President of the Athletic Association and Sports Editor of the *News*.

Marylina Stokes

KEWANEE, ILL.
English

For three years Marylina has been a member of the German Club, and in her Junior and Seniors years she has been a member of the English Club. She has also been on the *News* Staff and by this time should be the foremost authority on Sweet Briar's traditions.

Carol Smith Straus

RICHMOND, VA.
French

As a Junior, Carol joined the Spanish Club, and in her Senior year she was a member of the French Club, the International Relations Club, and was one of those chosen by that white-robed society, the Chung Mungs, with whom she now chants doleful songs.

Aline Stump

New York City
History

We will perhaps remember "Stumpy" best as a Fire Chief with a passion for perfect fire drills. However, she held many positions besides that of First Fireman. She was in her Sophomore year Head of Freshman Initiation, and later a member of the Orientation Committee, Aints and Asses, and Tau Phi, and Vice-President of the Y. W. C. A.

Martha Arnold Susong

GREENVILLE, TENN.
English

Arnie, a transfer to Sweet Briar in her Sophomore year, is a person one can depend on to have something nice to say to everyone. She has been a member of the English and German Clubs for two years, and has sung in the Choir and Glee Club from the time she first came here.

Marion McCrary Taylor

ASHEVILLE, N. C.

History

Every student at Sweet Briar during this year knows how successful "Fuzzy" has been as our Student Government President, and how great her contribution to the college has been. She has chanted "Superamus Omnibus" for the past two years, and has also been a member of the International Relations Club and Aints and Asses.

Willietta Thompson

WHITE PLAINS, N. Y.
Revolution and Romanticism

Willietta has been a member of the Choir and Glee Club for four years. She is Vice-President of Paint and Patches this year and on the *Nezes* Staff. She is one of Sweet Briar's best entertainers, especially as Betty Boop, or as an ambitious Amateur. Remember the Senior Show?

Mary Elizabeth Troy

SCHENECTADY, N. Y.

Mathematics

Betty's variety of interests can be seen by her membership in the German Club, the International Relations Club and the Sociology and Economics Club. Besides this she is the proud possessor of the Chung Mung symbol and takes an active part in lake sports.

Elizabeth Underwood Wall

SCRANTON, PA.
English

Libby seems to have a talent for everything. She has been a member of the Choir, Glee Club, Paint and Patches, and the Dance Group. She was Sophomore House President, and then spent her Junior year in Scotland. Upon her return she was elected President of the Glee Club and Chairman of the Advisory Council.

Martha Williams

PITTSBURGH, PA.
English

A sure indication of a Paint and Patches production is a glimpse of Martha hustling over the campus. Costuming is her contribution. In between times she has attended meetings of the International Relations, Spanish, and English Clubs.

Carrie Marshall Young

CHARLOTTE, N. C.
Philosophy and Psychology

In her Junior and Senior years Carrie Marshall was a member of the German Club and in her last year, of the International Relations Club. She will be best remembered, however, for her smooth, Southern disposition, as well as for those very well known mice stories.

Additional Senior

Harriet Williams

KENILWORTH, ILL.

Chemistry

JUNIORS

OFFICERS

Nancy Nalle	*President*
Margery Cruikshank	*Vice-President*
Ellen Lee Snodgrass	*Secretary*
Anna Mary Charles	*Treasurer*

ELIZABETH CARTER BALL
REHOBARTH CHURCH, VA.
Sociology and Economics

JANET BOGUE
ARDMORE, PA.
Latin

MARGARET BRADLEY
ALBEMARLE COUNTY, VA.
Psychology and Philosophy

GURLEY CARTER
HAMMOND, LA.
French

NINA BOOTH CAUTHORN
BEDFORD, VA.
History

ANNA MARY CHARLES
LANCASTER, PA.
Sociology and Economics

MARY JAQUELIN COCHRAN
ALEXANDRIA, VA.
History

JANE COLLINS
MERIDIAN, MISS.
American Problems

ODILE EVELINE BLANCHE ALIX COZETTE
TOURS, FRANCE
Philosophy

MARGERY ALLEN CRUIKSHANK
CRANFORD, N. J.
French

REBECCA DOUGLASS
NORFOLK, VA.
English

MARY HELEN FRUEAUFF
NEW YORK CITY
French

LUCY GORE
WHITE PLAINS, N. Y.
Physics

FAITH MARIE GORT
CHICAGO, ILL.
Philosophy and Psychology

DOROTHY DAY GREEN
WASHINGTON, D. C.
Sociology and Economics

MARY ELSIE GRUBER
WASHINGTON, D. C.
History

ROSALIE MURIEL HALL
GARDEN CITY, L. I., N. Y.
French

ETHEL VIRGINIA HARDIN
CHICAGO, ILL.
Philosophy and Psychology

NATALIE SOUTHWORTH HOPKINS
MONTCLAIR, N. J.
Philosophy and Psychology

FRANCES MARIE JOHNSON
NORFOLK, VA.
French

MARY JANE JONES
HUNTINGTON, W. VA.
History

FRANCES VERNON KEMP
LYNCHBURG, VA.
French

BARBARA KIRCH
MAPLEWOOD, N. J.
Philosophy and Psychology

LILLIAN LATIMER LAMBERT
TULSA, OKLA.
History

MARY JOHNSON LAMBETH
THOMASVILLE, N. C.
Sociology and Economics

ELIZABETH LEE
CHARLOTTE, N. C.
History

ANNE LEMMON
SUMTER, S. C.
History

ABIGAIL LESNICK
BROOKLYN, N. Y.
Sociology and Economics

MARGARET DUNCAN MacRAE
SHANGHAI, CHINA
English

MARGARETHA KIMMERLE MINDER
SOUTH ORANGE, N. J.
French

NANCY PORTER NALLE
CHARLOTTE, N. C.
History

HELEN COOCH NEVE
IVY DEPOT, VA.
English

ISABEL LOUISE OLMSTEAD
HEMPSTEAD, L. I., N. Y.
Philosophy and Psychology

MAY IVYLYN PARIS
BROOKLYN, N. Y.
Sociology and Economics

DOROTHY HELEN PRICE
BALTIMORE, MD.
Philosophy and Psychology

DOROTHY ELIZABETH PROUT
ASBURY PARK, N. J.
English

HELEN RAE
West Newton, Mass.
Sociology and Economics

ANNA LAWRENCE REDFERN
Norfolk, Va.
English

MARY KATHARINE SHAFFER
Cass, W. Va.
History

HARRIET VANDER VEER SHAW
Pelham, N. Y.
History

ELIZABETH HALLAM SICARD
BARNEVELD, N. Y.
Romance Languages

ELLEN LEE SNODGRASS
WASHINGTON, D. C.
Sociology and Economics

DOROTHY MAY STEWART
PHILADELPHIA, PA.
French

LILLIAN MARGARET VASS
RALEIGH, N. C.
English

ELINOR MARGARET WARD
SHAKER HEIGHTS, OHIO
English

MAY ROBINSON WESTON
EAST ORANGE, N. J.
History

ELIZABETH CLEVELAND WILLIAMS
GREENVILLE, S. C.
History

HELEN SCHAEFFER WILLIAMSON
LANCASTER, PA.
Sociology and Economics

MARY AGNES YOUNG
WASHINGTON, D. C.
French

UNCLASSIFIED

JULIA MARIE DEARMONT
CAPE GIRARDEAU, MO.
English

Additional Juniors

HELEN REYNOLDS ALLEN
MARTHA LOUISE CLARK
MARGARET VIRGINIA CORNWELL
GRISELDA DERINGER
HELEN VAUGHAN HESSON
SARA HALEY KIRKPATRICK
MARGARET ELLIOTT LEWIS
RUTH FREEMAN RUNDLE
MARJORIE ELEANOR SILVESTER

Juniors Studying Abroad

At St. Andrews, Edinburgh

ANNE CARTER LAUMAN
MARGARET MERRITT
MARIE ALDEN WALKER

At the Sorbonne University, Paris

BARBARA LEE JARVIS

SOPHOMORES

OFFICERS

Frances Faulkner	*President*
Barbara Derr	*Vice-President*
Janet MacFarlan	*Secretary*
Jane Bemis	*Treasurer*

Martha Asher
Frances Bailey

Jane Bemis
Dorothy Benzinger
Mary Alice Berckmans
Georgia Black

Frances Bogle
Imogen Brock
Marion Brown
Betty Campbell

Florence Caven
Ruth Chartner
Genevieve Clary
Kitty King Corbett

Frances Cordes
Betty Dail
Harriet Daniel
Barbara Derr

Helen Donaldson
Harriette Dyer

Virginia Eady
Kathleen Eshelman

Dorothy Evans
Frances Faulkner
Barbara Fish
Janet Forbush

Marion Fuller
Katherine Gardner
Dorothy Gilbert
Mildred Gill

Dorothy Gipe
Louisa Grace
Lucille Greene
Lucy Jane Gregory

Llewellyn Griffith
Virginia Guild
Winifred Hagberg
Mary Hamilton

Josephine Happ
Margaret Harris

Hope Hastorf
Shirley Haywood

Cornelia Hicks
Elizabeth Hopper
Mary Ann Housel
Almeda Howard

Katherine Hoyt
Ruth Inge
Ruth Inge
Jane Job

Helen Phoebe Judd
Rebecca Kunkle
Lloyd Lanier
Adele Letcher

Elizabeth Lockett
Nancy McCandlish
Janet Macfarlan
Genevieve Marsh

Suzanne Martin
Dorothy Mather

Marguerite Meyers
Betty Moore

Sigur Moore
Vesta Murray
Eddina Newby
Helen Dorothy Nicholson

Anne Old
Ruth Pfingsten
Anne Philbin
Kate Sanford

Elizabeth Saunders
Dorothy Selbert
Pollyanna Shotwell
Jessie Silvers

Carolyn Staman
Mary Talcott
Lucy Taliafero
Mary Thompson

Sarah Tomlinson
Jane Townsend

Mary Turnbull
Wileyna Upshaw
Annie Rose Wallace
Helen Walton

Anne Warriner
Margaret Weimer
Mary Jeffery Welles
Janice Wiley

Lucy Robb Winston
Pauline Womack

Additional Sophomores

Gertrude Alexanderson
Elizabeth Bowley
Mary Brown-Sermon
Agnes Crawford
Justine Domhoff
Ruth Frank
Bessie Lee Garbee
Susan Gibson
Claire Handerson
Amelia Hewlett
Cecily Jansen
Margaret Kearns
Jane Gray Kent
Natalie Lucas
Howell Lykes
Elizabeth McGuire
Susan Mathews
Eylese Evelyn Miller
Mildred Pharr
Margaret Roper
Margaret Sandidge
Lucile Sergeant
Betty Meade Smartt
Anne Spence
Kate Sulzberger
Josephine Sutton
Maud Tucker
Anne Walker
Lillian Williams
Elinor Wilson
Rilma Wilson
Eleanor Wright

FRESHMEN

OFFICERS

Jean McKenny	*President*
Viola James	*Vice-President*
Mary Mackintosh	*Secretary*
Elizabeth Durham	*Treasurer*

Mary Frances Andrus
Beverly Bailey
Louise Bailey
Margaret Ballard

Patricia Balz
Mary Elizabeth Barge
Elizabeth Barnes
Marily Barnes

Eleanor Barrett
Sarah Belk
Bettina Lee Bell
Ann Benedict

Betty Biddle
Jean Black
Leila Bond
Katharine Bonsall

Jean Bourg
Ethel Bowen
Lucy Bowers
Edith Bowron

Mary Brower
Mary Brown
Mary Frances Bochanan
Elizabeth Camphell

Carol Carpenter
Helen Cary
Anne Cauthorn
Virginia Cheatham

Eleanor Claflin
Emily Clarke
Diantha Clements
Hylah Coley

Henrietta Collier
Louise Corrigan
Mary Crawford
Betty Crenshaw

Ruth Cross
Betty Jean Cuthbert
Ruth Daugherty
Anna Catherine Davies

Elsie Day
Anne Dearstyne
Narcissa Dillard
Doxie Dingham

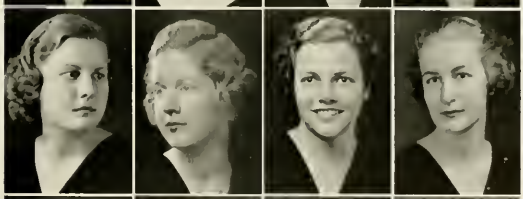

Charlotte Dunn
Elizabeth Durham
Barbara Earl
Marcia Engel

Anne Espach
Audrey Fergusen
Anne Flannery
Barbara Furry

Nancy Gatch
Ellen George
Mary Anna Golden
Norma Gordon

Martha Gordy
Valeria Gott
Gene Green
Eleanor Haley

Natalie Harris
Virginia Hartman
Ethel Hauber
Olga Heber

Virginia Heizer
Martha Hodill
Shirley Hoffman
Jane Holden

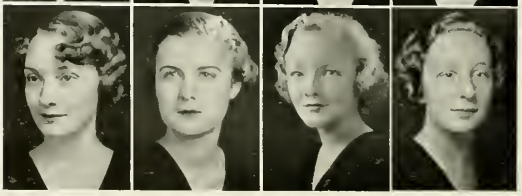

Alma Holland
Martha Houghton
Ann Hutchinson
Dorothy Irelan

Viola James
Cribbs Johnston
Shirley Jones
Mary Jane Judd

Elizabeth King
Katherine Kleberg
Helen Klinger
Marion Lambert

Dorothy Langdon
June Lassing
Mary Lawder
Lois Lear

Yvonne Leggett
Jane Lewis
Lottie Lewis
Eleanor Little

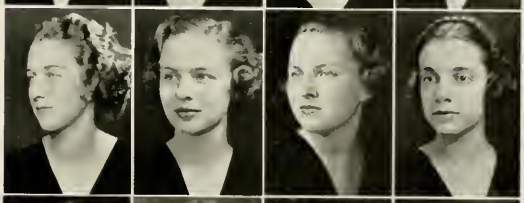

Elizabeth Love
Gracey Luckett
Frances McKay
Nancy McKee

Jean McKenney
Ruth Mactarlane
Mary Mackintosh
Nan Manly

Marion Mann
Martha Mathews
Helen Michel
Jane Miessner

Anne Miller
Jane Miller
Mary Milnor
Henrietta Minor

Frances Montague
Martha Jane Mooney
Jean Moore
Fayth Mueller

Lillian Neely
Jean Oliver
Catherine Ortel
Jane Parker

Ann Parks
Patricia Patterson
Marie Pels
Elizabeth Perkins

Love Porter
Mary Grace Pethick
Sarah Redmond
Priscilla Rhodes

Julia Ridgely
Gertrude Robertson
Jean Rodenbaugh
Dorothy Santord

Augusta Saul
Julia Saunders
Jean Gray Scott
Ruth Seidler

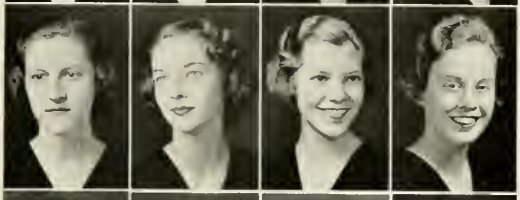

Barbara Sesler
Betty Shuford
Lillian Siebert
Mary Louise Simpson

Lillian Smith
Mary Smith
Mary Spear
Florence Swift

Sarah Tams
Dorothy Thomas
Elizabeth Thomas
Jane Thompson

Janet Thorpe
Phyllis Todd
Ida Gray Todman
Mary Treadway

Janet Trosch
Elizabeth Vanderbilt
Eleanor Vandruff
Virginia Waer

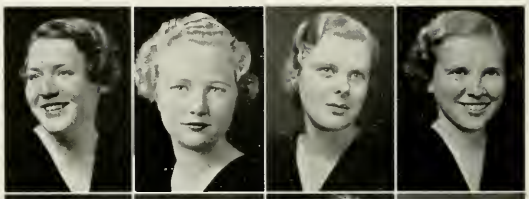

Eleanor Wallace
Joie Walters
Marion Wellford
Bennett Wilcox

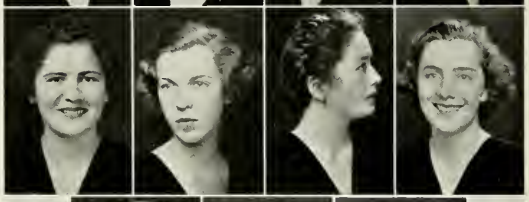

Julia Worthington
Rebecca Wright
Ethel Young

Unclassified Students

Alyce Virginia Mitchell Anne Delano

Anne Beard

Additional Freshmen

Cornelia Armfield
Mary Cobb
Thelma Cox
Elinor Edenton
Natalie Elliott
Barbara Fergusen
Betty Frazier
Mary Gaul
Evelyn Gibson
Anne Harrison
Susan Haskell
Mary Alice Hedges
Margaret Hoyt
Elizabeth Hunt
Anne Luck
Helen McCreery
Cornelia McDuffie
Mary Mahan
Della Meade
Marjorie June Miller
Patty Moncure
Barbara Naumin
Clotilde Palmer
Katherine Porter
Katherine Richards
Mabel Richeson
Jean Riley
Elizabeth Ruch
Virginia Sisson
Clara Swartz
Annie Gertrude Tinsley
Margaret Wright

CAMPUS LIFE

The faculty dresses up too

Can you picture Sweet Briar without them?

In a genial mood

Mr. Worthington smiles for us

Dr. Black visits Sweet Briar on Founder's Day

Just one of the boys

One of our best known young men

In true academic fashion

Dr. Scott in a characteristic pose

What is Miss Lomer telling Miss Fraser?

Just to show she can be dignified

"For I am but a lowly worm"

Chemistry lab

The favorite walk

Bingo at the Y. W. party

Second childhood

Gruber and Bogue in characteristic poses

Typical Freshman on the Sophomores' day of days

Just too silly Sophomores

Seniors at Founder's Day ceremony

Relaxing in the Dell

Signora poses for her picture

Waiting for the the President himself

Our own Dell on Amherst County Day

Sid, Gurley and Mary Helen trade hats with the High School Band

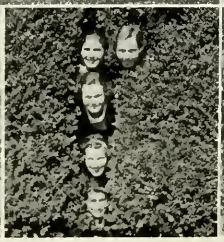

Sophomores on Monument Hill on Founder's Day

You never can tell what you'll find in a boxwood

A seat in the sun

Mr. Jenson and the boys display our Thanksgiving dinner

Off for the week-end

Miss Davis ski-joring

Tally-hoing in the Sunny South

The Cabin under a blanket of snow

Sweet Briar House

Peter, the Peasant

Cabby, Kate, and Ginny watch the snow birdie

The season's deepest snow

The 1936 Briar Patch

Book Three

Organizations

Activities

Since October 17, 1906, when the student body of Sweet Briar Academy presented to the faculty its petition requesting the right of student government in all matters not strictly academic, organizations have played an important part in the life at Sweet Briar. State and dramatic clubs were very popular during the early days. The students also enjoyed athletic organizations such as the Tennis Club, which at one time boasted as many as eighty members while the Boating Club had over a hundred. The Mandolin Club with its musical members has disappeared with the others and new ones have taken their places. There are now twenty-three organizations on the campus. Aside from the clubs which interest the school as a whole, there are honorary organizations whose membership is made up of chosen upperclassmen, departmental clubs which widen the intellectual fields, and those formed solely for social activity.

Throughout this section we have tried to give a brief history of each organization, its accomplishments, and its purpose.

Marion Taylor

Student Government Association

Marion Taylor
President

Catherine Mitchell
Vice-President

Logan Phinizy
Secretary

Nancy Nalle
Treasurer

ADVISORY COUNCIL

Top Row: Fuller, Lemmon, Cruikshank, Gruber.
Second Row: Williamson, Burrill, Braswell, Cocke, Niles, Pinkerton, J. Moore, Nalle.
Front Row: Faulkner, Phinizy, Taylor, C. Mitchell, Wall (Chairman), Denton, Martin, Scrudder, Talcott.
Additional Members: Benet, Claflin, Furniss, Hyde, Olmstead, Silvers, Spear.

Student Government Association

The Student Government Association of Sweet Briar College was founded in 1906, and has since operated in an endeavor to "foster the individual and community interest of Sweet Briar students, by maintaining the high standard of conduct and decorum, and by strengthening the spirit of unity and the sense of individual responsibility implicit in the ideal underlying the foundation of Sweet Briar College." All students are members of the Association.

The Executive Committee of the Association has the power to decide in imperative and detailed business, to carry out resolutions passed by the College Council, and to sit as a court of jurisdiction in all cases of discipline falling under its regulations. The College Council acts as an intermediary body between Faculty and students.

To the Advisory Council, organized in 1934, are presented problems and complaints of the students.

EXECUTIVE COMMITTEE

Top Row: Mitchell, Phinizy, Moore, Pinkerton.
Bottom Row: Nalle, Cruikshank, Gruber, Silvers, Talcott.

Alma Martin

Y. W. C. A.

Alma Martin
President

Aline Stump
Vice-President

Ada Denton
Secretary

Nancy Parsons
Treasurer

At the Ship Party:
Kirch, Wall, Old, Martin, Stump, Grimes, Eady.

Y. W. C. A.

From the time a new student receives her handbook she is aware of the work and influence of the Sweet Briar Y. W. C. A. This organization is a member of the national Y. W. C. A. and a participant in the World's Student Christian Association.

All students are members of this organization. The Cabinet is composed of the heads of the various committees which carry on the work of the Y. W. C. A.

Among the committees are: the Traveling Library which collects books and magazines to be distributed among the schools and clubs in Amherst County; the Children's Committee which conducts play periods for the children of nearby communities; the Y. W. Box Committee which supervises the selling of candy in the dormitories; the Collection Committee which gathers old clothes for the poor; the Chapel Committee which conducts several services during the year and assists the Church Committee; the Indian Mission Committee whose work is to send clothes and provisions to the mission and to arrange entertainment for the children; the Social Committee which sponsors social functions throughout the year; the Publicity Committee which advertises through posters and in the *News*; the Waitress Committee which extends educational and recreational facilities to the waitresses; and the Colored Committee which helps to provide constructive entertainment for the Negro children of the community.

The Y. W. C. A. seeks to further the social life on campus by assisting in orienting the new students and by having coffee hours on Friday evenings.

Top Row: Stump, Denton, Parsons, Braswell, Eliza Lewis, Holden.
Second Row: Grimes, F. Gregory, Donahue, Snodgrass, Stewart, Nicholson.
Bottom Row: Old, Fuller, Bemis, Eady, Bonsall.

Betty Cocke

Paint and Patches

Betty Cocke
President

Willietta Thompson
Vice-President

Anna Lawrence Redfern
Secretary-Treasurer

Paint and Patches, the dramatic club, was organized for the purpose of creating and developing an active interest in all branches of the drama, and for promoting a deeper knowledge of the technique of dramatic art. No person is eligible for membership until she has taken part in three plays. This year, under the auspices of the club, Mr. King has given weekly talks on the "Technique of Acting."

Cruikshank, Bemis, Wall, W. Thompson, Redfern.

Paint and Patches

TWELFTH NIGHT

By William Shakespeare

Edited and Staged by Cameron King

CAST

A musician	Louise Rood
Orsino	Kate Sanford
Curio, Valentine, Gentlemen of the Court	May Paris, Rose Hyde
Other Gentlemen of the Court	Orissa Holden, Gertrude Alexanderson, Lloyd Lanier
Viola, Sister to Sebastian	Alma Martin
A sea captain, rescuer of Viola	Frances Faulkner
Sailors	Mary Rich, Margaret Roper
Sir Toby Belch	Willietta Thompson
Maria, Olivia's companion	Anna L. Redfern
Sir Andrew Aguecheek	Peggy Cruikshank
Feste, Olivia's fool	Jane Bemis
Olivia, a rich countess	Betty Cocke
Malvolio, steward to Olivia	Elizabeth Wall
Servants to Olivia	Marjorie Sylvester, Kate Shaffer
Sebastian, Brother to Viola	Ada Denton
Antonio, a sea captain, rescuer of Sebastian	Isabelle Olmstead
Officers of the Duke	Rosalie Hall, Nancy Old
A Priest	Virginia Eady

Production Staff

Scenery	Kate Stanford
Properties	Frances Gregory
Costumes	Marquart Powell, Martha Williams
Lighting	Kathleen Eshleman, Almeda Howard
Stage Manager	Marion Fuller
House Manager	Jane Shelton

Top Row: Sanford, Bemis, Wall, F. Gregory, Powell, M. Williams, Martin, Cruikshank, Faulkner.
Front Row: Hyde, Paris, Fuller, W. Thompson, Cocke, Redfern, Eshleman, Shelton, Turnbull.
Additional Members: Benet, Denton, Howard, Olmstead.

Catherine Mitchell

Tau Phi

CATHERINE MITCHELL
President

FRANCES GREGORY
Vice-President

MARY ELSIE GRUBER
Secretary-Treasurer

Anna Lawrence Redfern reading in the Browsing Room. The members of Tau Phi keep this room open on Sundays for the other students.

Tau Phi

Tau Phi, Sweet Briar's only honorary society, is composed of a limited number of upperclassmen, who by their attitude and efforts have manifested a special interest in furthering the ideals and traditions of Sweet Briar. New members are invited into the society at the first step-singing of the Fall.

Tau Phi endeavors to be of service to members of the community in many ways and to raise the tone of college life. Its members serve as ushers at college concerts and lectures, and pour coffee at the receptions afterwards. They co-operate with the library staff in opening the study gallery and Browsing Room on Sunday.

Among their aims is to interest other students in attending convocations, Chapel services, and other college functions. Each year Tau Phi arranges a series of programs to most of which the college is invited.

Tau Phi also adds to the intellectual interest of the college by sponsoring a column in the *Sweet Briar News* in which current topics of literary, musical, and general cultural interest are discussed.

At their regular meetings programs are given. Among their interests are drama, music and current events.

As a special feature this year, the Tau Phis were hostesses to prospective students who have spent week-ends on campus to become acquainted with Sweet Briar life.

Top Row: F. Gregory, Shelton, Denton, Niles, Pinkerton, Nalle.
Front Row: Phinizy, Taylor, Moore, C. Mitchell, Stump, Gruber, Cruikshank.
Additional Member: Anna Lawrence Redfern.

Sweet Briar Choir

Elizabeth Wall

Elizabeth Wall
President

Betty Cocke
Business Manager

Katherine Shaffer
Secretary

Nancy Nalle
Treasurer

Betty Williams
Librarian

Lucy Gore
Accompanist

College singing, which has always played an outstanding part in the Sweet Briar Community, centers around the Choir. Every student in the college is eligible to try out for membership as previous experience is not necessary. New members are selected each fall at the annual try-out. The Choir under the direction of Mr. Alfred Finch,

Top Row: Elizabeth Williams, Mr. Alfred Finch (director), Elizabeth Wall.
Front Row: Nancy Nalle, Katherine Shaffer.

Head of the Music Department, offers instruction in group singing and an acquaintance with choral music, representing a wide range of modes and periods. The aim of the Choir is to give individual enjoyment in musical self-expression as a part of a whole.

Until this year, the Choir has been called the Glee Club. This name, Glee Club, was given to college musical groups when they were fundamentally social organizations, and sang only very light music. In recent years, however, college musical groups have begun to do comparatively more serious work and the Sweet Briar Glee Club has followed this trend. Therefore, in keeping with the type of music it sings, both secular and sacred, the Glee Club has changed its name to Choir.

Each year the Choir gives concerts with the University of Virginia and Washington and Lee University. This year the University of Virginia concert was held at Sweet Briar. The Sweet Briar Choir went to Lexington in order to give its concert with Washington and Lee University.

The last night before Christmas vacation each year, the Choir and senior class combined sing Christmas Carols to the college and community.

Top Row: Pfingsten, Weston, Minder, Golden, Inge, Ward, Eady, Harris, M. Brown, Clements, Dillard, Rutty, Griffith.
Second Row: Sanford, Haley, Sicard, Green, J. Thompson, Flannery, McCreery, Leggett, Pethick, W. Thompson, Bowley, Engel, Redfern.
Third Row: Trosch, Susong, Bell, Treadway, Palmer, Frierson, Holland, Macfarlan, Mather, Morton, S. Moore, Mary Smith.
Fourth Row: Houghton, E. Williams, Daniels, Caven, Daugherty, Tams, Davis, J. Lewis, Welles, F. Bailey, Durham, Biddle, Cuthbert.
Front Row: Rundle, Hartmann, M. Mathews, Weimer, Shaffer, Wall, Cocke, Nalle, Coley, Corrigan, Gaul, Spear.
Additional Members: Bemis, Faulkner, Gore, Lockett, Silvester.

Willietta Thompson

A Capella Choir

Willietta Thompson

President

Harriet Daniels

Librarian and Mistress of the Wardrobe

The A Capella Choir, composed of the best voices of the College Choir, has been active for many years. Every Sunday this vested group lends beauty and dignity to the Chapel services. The Carol Service at Christmas time is its popular contribution to the Sweet Briar community.

Top Row: Holland, Griffith, Ward, Leggett, Wall, Coley, Rutty, Macfarlan, Cocke.
Second Row: Houghton, Welles, McCreery, Frierson, Eady, Bowley, M. Mathews, Benet.
Front Row: E. Williams, Mary Smith, Inge, Daniels, W. Thompson, F. Bailey, Bemis, Susong, M. Brown.
Additional Members: Caven, Clements, Faulkner, J. Lewis, Lockett, Phinizy, Silvester, Treadway, Weimer.

Social Committee

Ada Denton

Chairman

Ada Denton

Members of the Social Committee, appointed from the senior class, help to maintain the standards of social life recognized by Sweet Briar College, and act as hostesses at Saturday night dances and other student social functions.

Top Row: Cabell, Furniss, Lewis, Mitchell, Morton.
Second Row: Parsons, Phinizy, Pinkerton, Shelton, Wall.

Ruth Gilliam

English Club

Ruth Gilliam

President

Gloriana Burrill

Secretary-Treasurer

The English Club was formed in 1928 for members of the junior and senior classes who are majoring in the department. The principal objectives are to keep in touch with modern literary trends, to bring on campus informal lectures, and to present a few books to the Browsing Room each year.

Top Row: Neve, MacRae, Stokes, J. Moore, Carr, High, Wall.
Front Row: Pinkerton, Prout, S. Matthews, Niles, M. Williams, Camp, Redfern, Douglass, Turnbull, Ward.
Additional Members: Benet, Burrill, Gilliam, Goodwin, Morton, Scudder, Sim, Susong, Vass.

Der Deutsche Verein

WINIFRED HAGBERG
President

JEAN BLACK
Vice-President

LUCY GORE
Secretary

FLORENCE CAVEN
Treasurer

JOSEPHINE HAPP
Program Chairman

Since its founding the German Club has been mainly a social organization to promote interest in the German language, customs, and culture. The club is in close contact with the Carl Shurz Memorial Foundation and the University of Wisconsin German Service Bureau.

Winifred Hagberg

TOP ROW: Elliott Lewis, Lee, Hyde, Douglass, Denton, Sergeant, Hardin, Bowen.
SECOND ROW: Wall, Hicks, Niles, Benzinger, Ball, Hamilton, Mahan, Bond, Hastort.
FRONT ROW: Lambeth, J. Black, Caven, Hagberg, Gore, G. Black, Lesnick.
ADDITIONAL MEMBERS: B. Barnes, Benedict, Bogle, M. Clark, Corbett, M. Crawford, Dillard, Dingham, George, Happ, Hartmann, Hunt, Kirkpatrick, Klinger, Lassing, Michel, Miessner, Mueller, Rodenbaugh, Ruch, Sanford, Stokes, Susong, Thompson, Tinsley, Thorpe, Townsend, E. Wallace, H. Williams.

Nancy Braswell

Orientation Committee

NANCY BRASWELL

Chairman

The Orientation Committee was first organized in 1933 under Julia Sadler. Its purpose is to help the Freshmen adjust themselves to college life. Before Sweet Briar opens each member of the committee writes to a number of new students to welcome them. They show the newly arrived girls around campus, and discover their special interests so they can notify the heads of organizations. Weekly suppers are given throughout the year.

TOP ROW: Gruber, Eady, Old, Dyer.
SECOND ROW: M. A. Young, Jansen, Cocke, Frierson, J. Moore, Cruikshank, Nalle.
FRONT ROW: Fuller, Shelton, Taylor, Braswell, Stump, Martin, Knauff, Talcott.
ADDITIONAL MEMBERS: M. Campbell, Newby, Parsons, Silvers.

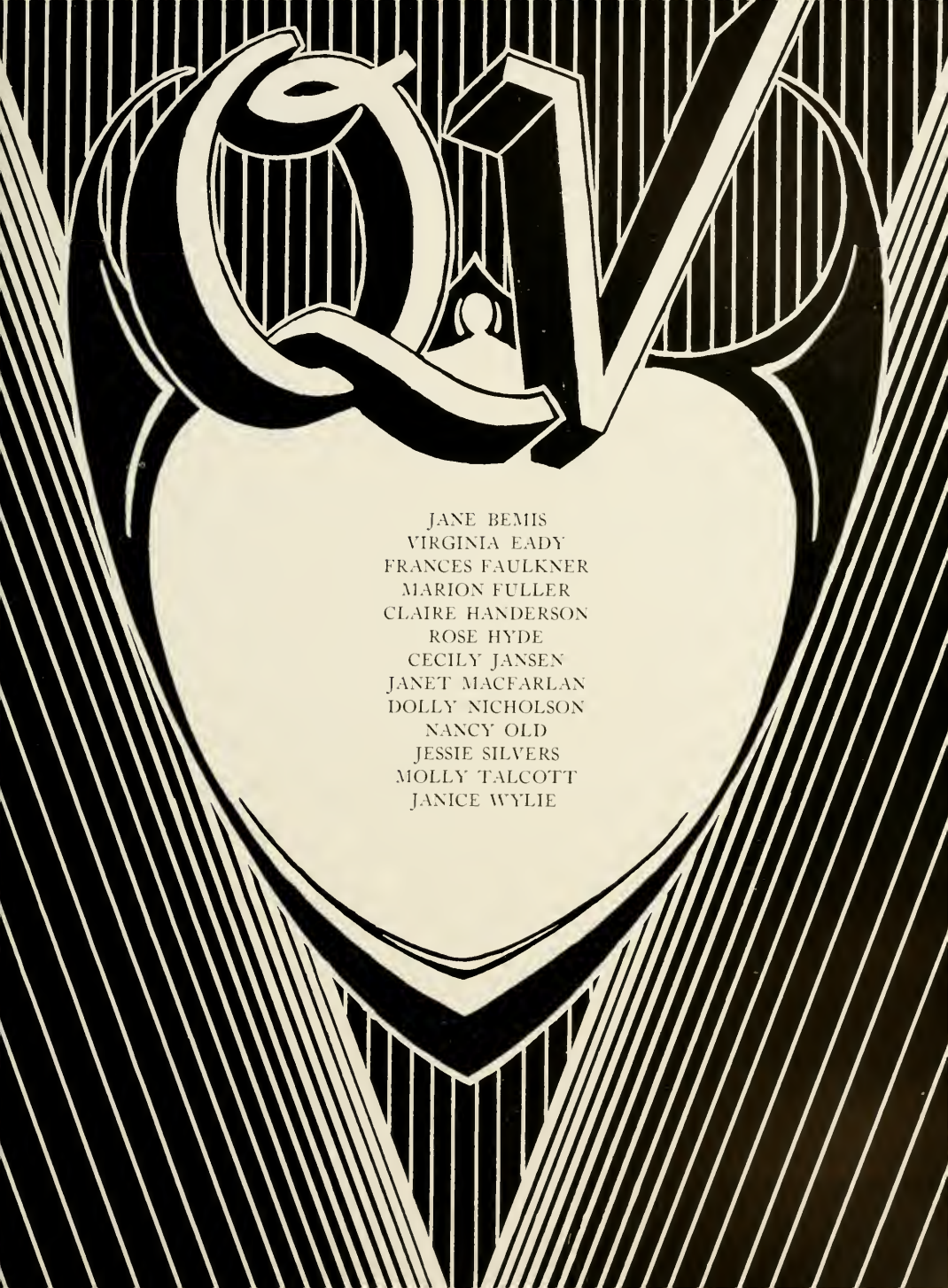
QV
JANE BEMIS
VIRGINIA EADY
FRANCES FAULKNER
MARION FULLER
CLAIRE HANDERSON
ROSE HYDE
CECILY JANSEN
JANET MACFARLAN
DOLLY NICHOLSON
NANCY OLD
JESSIE SILVERS
MOLLY TALCOTT
JANICE WYLIE

Q V

Jane Bemis
Virginia Eady
Frances Faulkner
Marion Fuller
Claire Handerson
Rose Hyde
Cecily Jansen
Janet Macfarlan
Dolly Nicholson
Nancy Old
Jessie Silvers
Molly Talcott
Janice Wylie

Italian Club

Phoebe Pierson
President

Elizabeth Sicard
Vice-President

Mary Turnbull
Secretary-Treasurer

Phoebe Pierson

This is the Italian Club's second year. It has lifted its membership requirements so that any student interested in Italian culture or current problems may join. The monthly meetings are both social and educational, ranging from picnics in the Italian manner and movies, to lectures on the present regime in Italy.

Top Row: Sicard, Cocke, Cruikshank, C. Mitchell, Macfarlan, Hopper, Mary Smith, Gruber, Inge.
Front Row: Turnbull, Johnson, Collins, Camp, Derringer, Pierson, Taliaferro, Minder, Frueauff.
Additional Members: Braswell, M. Campbell, Mooney, Schwartz.

Marquart Powell

L'Alliance Francaise

Marquart Powell
President

Margery Cruikshank
Vice-President

Virginia Rutty
Secretary-Treasurer

OFFICERS

Marquart Powell, Virginia Rutty, Margery Cruikshank.

L'Alliance Francaise

L'Alliance Française, formerly Le Cercle Françaís, was organized at Sweet Briar in 1924. The name of the Club was changed when it became a member of the Federation of L'Alliance Française in the United States and Canada. A new constitution was adopted in 1933 in which the most important feature was the new method of electing members. At the first meeting each year the new members are chosen from a list suggested by the old ones. This year the membership has been extended to include forty members instead of thirty.

The aim of the programs presented at each meeting is to stimulate an interest in French culture, above all, that in modern France. In order to encourage the student to speak French the programs are conducted in that language.

One of the desires of the club is to establish a French library at Sweet Briar. As other clubs, it has a ten year plan by which it hopes to obtain its own meeting room, and to assist the college in obtaining French movies.

L'Alliance Française is active in giving assistance to one of its members who wishes to spend her Junior year in France under the Delaware Foreign Study plan.

Top Row: Johnson, MacRae, Kunkle, Eady, Straus, Pethick, A. Wallace, McKenney.
Second Row: Minder, M. A. Young, Dearstyne, Snodgrass, Hall, Pierson, Redfern, Frueauff, Stewart, Fish.
Front Row: Rutty, Cruikshank.
Additional Members: Burrill, B. Campbell, Cozette, M. Crawford, Flannery, Gipe, Greene, Hardin, Hopkins, Howard, O'Brien, Olmstead, Powell, Saunders, Silvester, Welles.

Eliza Lewis

Sociology and Economics Club

Eliza Lewis
President

Logan Phinizy
Vice-President

Ellen Lee Snodgrass
Secretary

Helen Williamson
Treasurer

The Sociology and Economics Club, organized in 1932, is composed of students majoring in the department. The club, through its monthly meetings, attempts to keep the members in touch with current matters of social and economic interest by bringing talks by well informed speakers, and by holding discussions.

Top Row: Troy, Holden, M. Harris, Charles, Ball.
Second Row: Griffin, Rae, Knauff, Braswell, Grimes, Martin, Paris, E. Williams, Lambeth.
Front Row: Lesnick, Donahue, Williamson, Eliza Lewis, Snodgrass.
Additional Members: Beard, Green, H. Hesson, Lloyd, Phinizy, Rich, Rundle, D. Thomas.

Classical Club

Janet Bogue
President

Winifred Hagberg
Vice-President

Lucille Cox
Secretary

Patricia Edmands
Treasurer

Pollyanna Shotwell
Chairman Ways and Means Committee

The Classical Club is composed of those students who are taking or have taken college Greek or Latin beyond the requirements for a degree. The purpose of the club is to foster interest in the literature, life, and art of the Greeks and Romans.

Janet Bogue

Top Row: Jansen, Camp, Cocke, M. Hesson, E. Miller, H. Hesson.
Second Row: Wall, Ward, Weimer.
Front Row: M. J. Miller, Dail, Hagberg, Bogue, Cox, Housel, Marsh.
Additional Members: L. Bailey, Bogle, Cobb, Edmands, Evans, Garhee, Nicholson, Lambert, V. Mitchell, Ridgely, Sandidge, Saunders, Scudder, Shotwell, Spence, Staman, M. Thompson, Wiley, H. Williams, Worthington.

Virginia Rutty

El Club Espanol

Virginia Rutty
President

Margery Cruikshank
Vice-President

Helen Williamson
Secretary-Treasurer

Margaretha Minder
Program Chairman

Marion Sim
Refreshment Chairman

Scenes at the Spanish Club Picnic.

El Club Espanol

El Club Espanol is composed of those students who have had at least one semester of Spanish and who are particularly interested in Spain, and who have good academic standing. The membership of the club is limited to thirty.

At the monthly meetings of the club, Mr. Mangiafico or members of the club give talks or lead discussions on Spain's politics, literature, art or music. El Club Espanol at Sweet Briar is affiliated with El Institute de las Espanas in Washington which is a nation-wide society which obtains lecturers, literature, and suggestions for meetings for clubs in universities and colleges.

Within the club there is an honorary society, the Ateneo, whose purpose is to further and solidify the ideals of the club. It also aims to propagate Hispanic culture and civilization by means of independent research. Each year several girls who show genuine interest in the club and in Spanish, and have a scholastic standing of ninety-two or over are nominated and then elected into the Ateneo. Members of the Ateneo are life members of El Club Espanol. The four girls honored this year were: Virginia Rutty, Elizabeth Williams, Margaretha Minder, and Kitty King Corbett.

Each year on April 21, the birthday of Cervantes, the club celebrates with a picnic or some social gathering at which a suitable program is presented.

Top Row: Weston, Minder.
Second Row: W. Thompson, E. Williams, Sicard, Charles, Gruber, Dyer.
Front Row: L. Williams, Griffin, Straus, Cruikshank, M. Williams, Prout, Frueauff.
Additional Members: Corbett, Kemp, Kirch, Lambert, Lassing, Rutty, Stewart, Williamson, M. A. Young.

Margaret Campbell

Biology Club

Margaret Campbell
President

May Paris
Vice-President and Treasurer

Sara Kirkpatrick
Secretary

The Biology Club, founded in 1927, is composed of students majoring in the Biology Department. At monthly meetings interesting or current events connected with Zoology, Botany, or Taxonomy are discussed. Each year, to a student showing marked proficiency, a scholarship is offered for a summer course at a biological station.

Top Row: Faulkner, Benzinger, Lockett, Hastorf, Old, Alexanderson.
Front Row: Corbett, Paris, G. Black.
Additional Members: Allen, M. Campbell, M. Clark, Denton, Edmands, Hunt, Kirkpatrick, V. Mitchell, Sandidge, Sergeant, Shaw, H. Williams.

International Relations Club

Esther O'Brien
President

Terry Shaw
Vice-President

Orissa Holden
Secretary-Treasurer

Through the efforts of Dr. McDougle, a former member of the faculty, the International Relations Club was founded. Its membership is composed of those students who, by passing a test given in the Fall, show an interest in international diplomacy. From time to time speakers are brought to Sweet Briar to lecture on international affairs.

Esther O'Brian

Top Row: Greene, Hyde, Dyer, Niles, Shaw, Pethick, Job.
Second Row: Corbett, E. Williams, Cozette, Straus, Rich, Troy, Silvester, M. Williams, Alexanderson, McCandlish, Neve.
Front Row: F. Gregory, Hardin, Hall, O. Holden, O'Brian, Stump, Grimes, Hopkins, Stewart.
Additional Members: Balz, Bradley, Chartner, M. Crawford, Cruikshank, Donahue, Frierson, Gregory, Griffin, Hastorf, M. J. Jones, Kirch, Lemmon, Lykes, MacRae, Olmstead, Powell, Price, Prout, Sanford, Shelton, Taylor, Wallace, Weimer, M. A. Young.

Alma Martin

Chung Mung

Alma Martin
President

Chloe Frierson
Treasurer

Initiating the New Members

Chung Mung

"The Chung Mungs are coming to S. B. C." This mysterious chant can be heard far into the night when the group of white shrouded figures is parading. Mystery surrounds their existence, they haunt and mystify all who encounter them—skimming over Sweet Briar campus in trailing sheets and singing their never-ending dirge. Sweet Briar students know little about the true fundamentals of this organization, for they are kept in deepest secrecy. They do know, however, that "the Chung Mungs affiliate upperclassmen, who being particularly prominent in all fields of college life, and who being particularly consecrated to the instigation and procreation of the well-rounded college citizen, aim to create a coercive unit which serves as a medium for social, artistic, and intellectual expression."

The thirteen new girls are chosen in the beginning of the year by a very mystifying "tapping" method. The old members in their sheets mumble several mysterious words and the white figures pass on leaving behind them a silenced upperclassman in the midst of enthusiastic and congratulating friends.

Hallowe'en is the Chung Mungs own occasion. The spirit of the day is in keeping with the ghost-like costume and the supernatural voice of their order. Chung Mungs choose the night before Christmas to serenade Sweet Briar with carols sung with the famous "one lung," on the equally famous "sloppy night, dreary night." Thus the Chung Mungs hold a unique place on campus with their congenial, outstanding members forming a definite part of college life at Sweet Briar.

Top Row: Troy, Cocke, Braswell, Straus, Paris, Turnbull.
Front Row: Prout, Griffin, Donahue, Martin, Frierson, Scudder, Grimes, Price.
Additional Member: Benet.

Nancy Braswell

Aints and Asses

NANCY BRASWELL
President

ALINE STUMP
Flabius Maximus

MARION TAYLOR
President Emeritus

ELIZA LEWIS
Director of Internal Disorder

VIRGINIA RUTTY
Comptroller of the Currency

PARKER GOODWIN
Director General of the
Expeditionary Forces

NANCY NALLE
Custodian of the Victuals

JANET BOGUE
Keeper of the Keys

Initiation
STANDING: McGuire, Gibson.
TOP ROW: Sim, High, Frierson, Carr, M. A. Young.
FRONT ROW: Cabell, Niles, Furniss, Morton, Shaffer, Bradley.
ADDITIONAL NEW MEMBER: Elliot Lewis.

Aints and Asses

From a dramatic point of view there is only one club at Sweet Briar which rivals Paint and Patches. Naturally that is none other than the celebrated group, Aints and Asses. The name, which may sound trivolous to some, merely reflects the modesty which is an integral part of the club. It lacks the uneasy self-assertion which characterizes the members of another club. Its genius hides its light under a bushel, except when the little plays are given which are such an important part of Sweet Briar life.

After the dramas given by Paint and Patches, Aints and Asses assemble in the Commons Room to give a sketch of the foregoing play as they think it should have been. These dramas are short and to the point. Aints and Asses specialize in melodrama of the old school—the "Curse you, Jack Dalton!" kind of thing, but occasionally turn to Russian drama or light comedy, thus obtaining variety in all productions.

The most important event of the year is the annual banquet which simply scintillates with wit and merriment.

The indomitable spirit of the Aints and Asses is well expressed by their song:

"Aints and Asses, swellest lasses
Not one nub,
Paint and Patches ain't no matches
For our club.
We ain't no Sarah Bernhardts,
Jane Cowl has got us licked,
But for our personality we was picked."

Top Row: Parsons, Gruber, Bogue.
Front Row: Stump, Nalle, Braswell, Taylor, Rutty.
Additional Old Members: Goodwin, Eliza Lewis.

Eddina Newby

Texas Club

Eddina Newby
President

Mrs. Dora Neill Raymond
Miss Ethel Ramage (away 1935-'36)
Miss Sarah Ramage (1935-'36)
Sponsors

The Texas Club which was founded several years ago, is composed of all Sweet Briar students from Texas and its faculty sponsors are the members of the faculty from the same state. Being a purely social organization, the club does not have regular meetings, but during the year several social gatherings are held.

Top Row: Warriner, Houghton, B. Moore, S. Moore, Daniels.
Front Row: Corbett, Corrigan, Kleberg, G. Green, Newby, Perkins, Caven, Lawder, Pbarr.

The Handbook

FRANCES GREGORY
Editor

ORISSA HOLDEN
Business Manager

Frances Gregory

The Student Handbook is published annually by the Y. W. C. A. as a part of its orientation program. A copy is sent to each new student before school opens.

Through this the Y. W. endeavors to give to the new students some idea of the standards of Sweet Briar, and of the opportunities for extra-curricular work. It also tries to answer any questions about campus life and traditions.

TOP ROW: Denton, Rich, W. Thompson.
FRONT ROW: Holden, Gregory, Donahue.

Ann Scudder

Jane Shelton

THE SWEET BRIAR NEWS—

Top Row: Lambert, Warriner, W. Thompson, Weston, Shaw, Hopkins.
Second Row: Williamson, Mann, Gilliam, Holden, Frierson, Stokes, High, Lemmon, N. Cauthorn.
Front Row: Charles, Lee, Snodgrass, Rich, Grimes, F. Gregory, Scudder, Pinkerton.
Additional Members: Ball, Brown, Camp, Forbush, Franke, Gipe, Goodwin, Hall, Harris, Hopper, Inge, Kemp, Lawder, Lucas, B. Moore, Morton, Olmstead, Rutty, Shufford.

Left to Right. M. A. Young, J. Gregory, Shelton, Lemmon, Bogue, Cochran.

THE STUDENTS' WEEKLY PAPER

EDITORIAL STAFF

The *Sweet Briar News* is the weekly newspaper published by the students. It aims to give the entire community reports of all the news which will be of interest to them, and to express student opinion.

Editorial Staff: Editor-in-Chief, Ann Scudder; Assistant Editors: Orissa Holden, Harriette Shaw; Copy Editor: Frances Gregory; Assignment Editor, Capel Grimes; Exchange Editor, Jane Gregory; Sports Editor, Margaret Smith.

BUSINESS STAFF

The Business Staff has made it possible to enlarge the paper so that it may contain more material.

The Business Staff: Business Manager, Jane Shelton; Circulation Manager, Jane Gregory; Assistant Circulation Manager, Jaqueline Cochran; Advertising Manager, Mary Agnes Young.

Board of Control: Logan Phinizy, Catherine Mitchel, Mary Elsie Gruber, Frances Faulkner; Ann Scudder, Jane Shelton, ex-officio.

Faculty Advisers: Dr. Carl Y. Connor, Mrs. Breckenridge, Miss Bannister, Mr. Perry Laukhuff.

Alice Benet

Parker Goodwin

THE BRAMBLER—SWEET

Sanford, Lykes, Gipe, Gilliam, Powell, Bradley, Elliott Lewis, Brown-Sermon.
Additional Members: Asher, Burrill, Campbell, King, McKenney.

Braswell, Taliaferro, Hyde, Hall, Parsons, Lesnick.

BRIAR'S LITERARY MAGAZINE

EDITORIAL STAFF

The Brambler is the college literary magazine issued not less than five times a year. It consists of voluntary contributions of short stories, formal essays, plays, poems, and book reviews.

Editorial Staff: Editor-in-Chief, Alice Van Y. Benet; Associate Editors: Marquart Powell, Ruth Gilliam, Margaret Bradley, Elliot Lewis, Lucy Taliaferro; Book Review Editor, Gloriana Burrill; Exchange Editor, Rose Hyde; Assistant Editors, Mary Brown-Sermon, Howell Lykes, Dorothy Gipe, Elizabeth King, and Kate Sanford.

BUSINESS STAFF

This year the *Brambler* has been published in a bigger form than ever, and has been very well received. The Business Staff has been particularly successful in obtaining advertisements.

Business Staff: Business Manager, Parker Goodwin; Assistant Business Manager, Rosalie Hall; Advertising Manager, Nancy Braswell; Assistant Advertising Manager, Marion Mann; Circulation Manager, Nancy Parsons; Assistant Circulation Manager, Abigail Lesnick. The Faculty Adviser is Mrs. Dora Neill Raymond.

Anne Lemmon

Janet Bogue

THE BRIAR PATCH—THE

Charles, Hopkins, Lemmon, Snodgrass, Lee, Weston
Additional Members: Olmstead, Bradley.

Shaw, Hall, Bogue, Collins, Redfern, Frueauff.

JUNIORS' ANNUAL PUBLICATION

EDITORIAL STAFF

The Briar Patch is published each Spring by the Junior class. This year there is no definite theme, but the staff has endeavored to present Sweet Briar life as it is today.

The Editorial Staff is: Editor-in-Chief, Anne Lemmon; Assistant Editors, Ellen Lee Snodgrass, Natalie Hopkins, May Weston; Class Editor, Anna Mary Charles; Organization Editor, Elizabeth Lee; Faculty Editor, Isabel Olmstead; Athletic Editor, Margaret Bradley.

BUSINESS STAFF

This year the student body has inaugurated a compulsory Student Activity Fee, and the BRIAR PATCH subscription is included. However, it is necessary for the Business Staff to furnish about a third of the amount required to publish the annual.

The Business Staff consists of: Business Manager, Janet Bogue; Assistant Business Managers, Jane Collins, Harriette Shaw; Photographic Editors, Mary Helen Frueauff, Anna Lawrence Redfern; Typist, Rosalie Hall.

The 1936 Briar Patch

Book Four

Athletics

Athletics

Even in the days of long skirts and high top shoes Sweet Briar girls were interested in sports. The Athletic Association was among the first organizations on campus. Perhaps their games were a bit less strenuous and more feminine than ours, but the same fine spirit and enthusiasm were there. In their modest bathing suits they enjoyed swimming in the lake, and in their baggy bloomers they took part in many land sports. It is with respect and admiration that we remember these girls who today would look with approval while their successors play hockey, tennis, lacrosse, or baseball, unhampered by prohibitive clothing. Nor would they gasp and flutter their hands in horror if they should see the modern Sweet Briar student in her brief costume dancing, swimming, or boating. We wonder if they might think they were born thirty years too soon. No, looking back on their happy faces we doubt it.

Athletic Association

Katherine Niles

OFFICERS

Katherine Niles	*President*
Margaret Smith	*Vice-President*
Elizabeth Lockett	*Secretary*
Virginia Eady	*Treasurer*

FACULTY

Miss Rogers	*Athletic Director*
Miss Staael	*Assistant Athletic Director*
Miss Davies	*Assistant Athletic Director*
Miss Delano	*Assistant Athletic Director*
Dr. Rice	*Medical Advisor*

Almeda demonstrates her fore hand stroke

Waiting for the judges

Someone takes a spill in the first big game

A scene from the Christmas Dance Recital

Riding, Hockey, Lacrosse, and Archery, the four fall sports

Hockey

This season thirty-four games were played on campus, with the championship finally going to the class of 1938. The Sweet Briar Varsity, under the splendid coaching of Miss Rogers, was undefeated in a season of four games with other colleges. Four varsity team players made the Southeast Team at the Tournament and went to Montclair to play.

Isabel Olmstead

Top Row: Frazier, Eady, Miller, Fuller, Price, Paris, Smith, Marsh.
Front Row: MacCrae, J. Judd, Lockett, Olmstead, Wilcox, Howard, Cabell, Barnes.

Top Row: Frank, Cabell, Price, Hoyt, Hardin, Sergeant.
Front Row: Todd, Cozette, Silvers, Guild, Harris, Mooney.

Lacrosse

LaCrosse has gained increasingly in popularity since it was first introduced at Sweet Briar. This fall there were class and interclass games. For the first time an honorary varsity was chosen which played an exhibition game with a selected sub-varsity. There will be another such exhibition at the beginning of the next season to give new students some idea how LaCrosse is played and to stimulate greater interest.

Dorothy Price

Baseball

Baseball is one of the leading spring sports. Sweet Briar does not enter intercollegiate competition but an interclass and a class tournament are held and from these teams a college team is chosen. During the year 1934-35, the interclass tournament was won by the 1936-'38 team, and the class tournament by 1935.

May Paris

Top Row: McCandlish, Johnson, Thomas, Greene, Talbott, Faulkner.
Second Row: Hoyt, J. Gregory, Paris, Lockett, Fuller.

Top Row: Miss Rogers, Olmstead, Cornwall, Paris, Wallace, Marsh.
Second Row: N. Cauthorn, Price, Frazier, Hardin, Fuller, Bradley.
Front Row: J. Judd, Prout, Cabell, Lockett, Howard.

Basketball

The basketball varsity had a full season this year. The first game with Lynchburg College was little more than a practice game, in which Sweet Briar was victorious. The next match was a fast, clean game with William and Mary, which Sweet Briar lost, 25-24. The next opponent was Farmville State Teachers College. The game was rough and poorly played, Sweet Briar losing, 15-23. The last game was a close, fast match with Westhampton, ending with Sweet Briar victorious, 22 to 20.

Lillian Cabell

Riding

Seasons come and seasons go but riding goes on in spite of the weather. We have been singularly fortunate this year in having such perfect weather for the picnic rides and the Drag hunts. Paper chases and more Drags in the winter have had many enthusiastic followers, while the thought of horseshows in the spring keeps everyone striving for perfection.

Margaret Bradley

Off for a hunt
May Day Horse Show

Dancing

Modern Dance has been a part of the Physical Education curricular for only six years. In this short time it has gained a great hold on the entire community. It offers an aesthetic education in a new and little known field, as well as healthful exercise. Dance Group is made up of about twenty girls who have shown particular interest and ability during classes. Each spring the group presents a recital for which they do the choreography and costuming. This year there was a program of Christmas dances as well. Mary Helen Frueauff is head of dancing. Marion Brown, Polly Lambeth, Nancy Nalle, Helen Williamson and Janice Wiley are Dance Leaders.

Lake

The Sweet Briar Lake is used for swimming during the spring and fall, and for boating and canoeing throughout the year. Lake Day and Gala Night are the two big events. In 1935 Lillian Cabell, '36, and Virginia Guild, '38, tied for first place at Lake Day. The Freshmen's float, "The Spirit of '38," won first place Gala Night.

Ruth Rundle

Hiking

There has been a revived interest in hiking this year with more than the usual number of hikes. Several of these have been away from the immediate vicinity of the campus to farther points such as the Peaks of Otter and Crab Tree Falls. The hikers are organizing an Outing Club and plans are being made to build an Outing Club cabin on Paul's Mountain.

Virginia Hardin

Archery

Archery is both a fall and a spring sport. The fall season ended with an interclass tournament. The winner was Julia Saunders, '39, with a score of 258 points, and second place was taken by Frances Faulkner, '38, with a score of 251 points.

In the spring a team of the eight best archers represents Sweet Briar in the Intercollegiate Telegraphic Tournament. Another interclass tournament ends the spring season.

Jacquelin Cochran

Winners in the Fall Tournament:
Matthews, Faulkner, Saunders.
An Archery Class.

Lockett, Harris, Howard, Cruikshank, Hardin.

Tennis

This year tennis got off to a flying start with the Freshman Tournament. A large number entered the Community Tournament, and the Challenge Cup, given by Geneva Crossman, a former Head of Tennis, was won by Almeda Howard. More tournaments are played in the Spring and perhaps one or two outside matches will be scheduled.

Almeda Howard

The 1936 Briar Patch

Book Five

May Day 1935

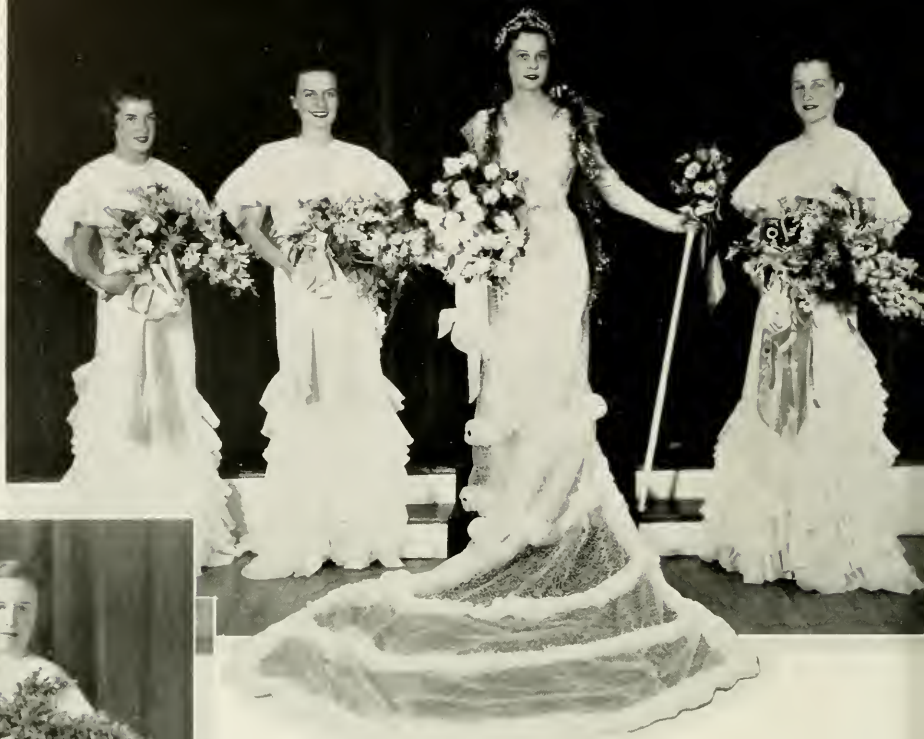

Above: Ellen Pratt, the May Queen with the Honor Girls, Allison Dunne, Elizabeth Johnston, and Eleanor Rust.

Left: Peggy Carry.

Below: Eleanor Rust, Maid of Honor.
Elizabeth Johnston, Sceptre Bearer.

Above: Vesta Murray and Betty Meade Smartt, Freshman Pages.

At Right: Alison Dunne, Garland Bearer.

Above: Phoebe Pierson and Mary Banks McPherson.

At Left: Elizabeth Myers.

At Left: A scene from John Drinkwater's "Robin Hood and the Pedlar," directed by Mr. Cameron King with dances coached by Miss Nora Staael.

Top to Bottom: Marion Leggett, Elizabeth Pinkerton, Martha Jane Gipe.

At Top: Marion Sim.

Above: Dance from "Robin Hood and the Pedlar."

At Left: Dorothy Barry.

Left to Right: Dorothy Green, Lida Read Voigt, and Elizabeth Morton.

At Left: Eddina Newby.

Above: Elinor Ward.

Above, at Left: Juliet Halliburton.

At Left: Scene from the masque.

Above, Center: Isabel Anderson.

Above, Right: Frances Bogle.

At Left: Elizabeth Thompson.

Above, Center: Chloe Frierson.

Above, Right: Natalie Strickland.

At Left: Mary James.

Left to Right: Logan Phinizy, Beverly Hill, and Myra Carr.

Above: Helen Rae.

Above, Right: Ray Adler.

Right: The Queen's Pages, Elizabeth Cotter and Agnes Williams.

Elections

The May Queen, 1936	Chloe Frierson
Honor Girls	Elizabeth Morton Catherine Mitchell Phoebe Pierson
The President-Elect of the Student Government Association	Nancy Nalle
The President-Elect of the Y. W. C. A.	Ellen Lee Snodgrass
The President-Elect of the Athletic Association	May Paris
The Editor of the 1937 Briar Patch	Janice Wiley
The Business Manager of the 1937 Briar Patch	Claire Handerson
The Editor-Elect of the Sweet Briar News	Harriet Shaw
The Business Manager-Elect of the Sweet Briar News	Janet Bogue
The Editor-Elect of the Brambler	Rose Hyde
The Business Manager-Elect of the Brambler	Anna Mary Charles

May Day Dance

led by

Ann Wright Temple

with

Mr. Ashton Jones

MAY COURT FIGURE

led by

Ellen Pratt

with

Mr. Pratt

Mid Winter Dances

SOPHOMORE FIGURE
led by
Rose Hyde

SENIOR FIGURE
led by
Jacqueline Moore

Statistics

PRESIDENTS OF STUDENT GOVERNMENT ASSOCIATION

1907-'08	Frances Murrell
1908-'09	Nan Powell
1909-'10	Nan Powell
1911-'12	Eugenia Buffington
1912-'13	Eugenia Buffington
1913-'14	Rebecca Patton
1914-'15	Harriet Evans
1915-'16	Margaret Banister
1916-'17	Virginia Sandmeyer
1917-'18	Louise Case, Marianne Martin
1918-'19	Isabel Wood
1919-'20	Helen Johnson
1920-'21	Fanny Ellsworth
1921-'22	Alice Early
1922-'23	Virginia Stanberry
1923-'24	Margaret Nelson
1924-'25	Eugenia Goodall
1925-'26	Elizabeth Rountree
1926-'27	Nar Warren Taylor
1927-'28	Jocelyn Watson
1928-'29	Esther Tyler
1929-30	Norvell Royer
1930-'31	Mary Lynn Carlson
1931-'32	Alice Weymouth
1932-'33	Marjorie Bufford
1933-'34	Julia Sadler
1934-'35	L'da Read Voigt
1935-'36	Marion Taylor

PRESIDENTS OF Y. W. C. A.

1907-'08	Nan Powell
1908-'09	Mary Virginia Powell
1909-'10	Louise Wilson
1910-'11	Louise Wilson
1911-'12	Bessie Grammer
1912-'13	Dorothy Grammer
1913-'14	Henrietta Washburn
1914-'15	Anne Shutte
1915-'16	Genie Steele
1916-'17	Jane Henderson
1917-'18	Dorothy Neal
1918-'19	Dorothy Neal, Caroline Sharp
1919-'20	Florence Ives
1920-'21	Mary R. Tyler
1921-'22	Ruth Fiske
1922-'23	Ada Tyler
1923-'24	Ada Tyler
1924-'25	Jane Becker
1925-'26	Mary Bristol
1926-'27	Jane Warfield
1927-'28	Marion Taber
1928-'29	Elizabeth Lee Valentine
1929-'30	Mercer Jackson
1930-'31	Dorothy Boyle
1931-'32	Stuart Groner
1932-'33	Adah Barber
1933-'34	Helen Bean
1934-'35	Mary Jane Gipe
1935-'36	Alma Martin

PRESIDENTS OF ATHLETIC ASSOCIATION

1906-'07	Helen Schulte
1907-'08	Helen Schulte
1909-'10	Mary Virginia Parker
1910-'11	Margaret Dalton
1911-'12	Elsie Fogel
1912-'13	Elizabeth Franke
1913-'14	Alice Swain
1914-'15	Zalinda Brown
1915-'16	Zalinda Brown
1916-'17	Cornelia Carroll
1917-'18	Cornelia Carroll
1918-'19	Florence Freeman
1919-'20	Nancy Hanna
1920-'21	Burd B. Dickson
1921-'22	Burd B. Dickson
1922-'23	Elizabeth Taylor
1923-'24	Frederica Bernhar
1924-'25	Margaret Reinhold
1925-'26	Margaret Reinhold
1926-'27	Jeanette Boone
1927-'28	Evelyn Claybrook
1928-'29	Mary Copeland
1929-'30	Mona Stone
1930-'31	Mary E. Swift
1931-'32	Anne McRae
1932-'33	Margaret Austin
1933-'34	Helen Hanson
1934-'35	Cary Burwell
1935-'36	Katharine Niles

PRESIDENTS OF DRAMATIC ASSOCIATION

1909-'10	Eugenia Griffin
1910-'11	Margaret Cobb
1911-'12	Mary Tyler
1912-'13	Mary Tyler
1913-'14	Rachel Forbush
1914-'15	Rachel Forbush
1915-'16	Martha Darden
1916-'17	Jane Pratt
1917-'18	Charlotte Seaver
1918-'19	Katherine Taylor
1919-'20	Katherine Taylor
1920-'21	Catherine Cordes

1921-'22	Margaret Mierke
1922-'23	Lorna Weber
1923-'24	Katherine Klomph
1924-'25	Martha Ambrose
1925-'26	Edna Lee
1926-'27	Ruth Lowrance
1927-'28	Bess Lowrance
1928-'29	Mary Shelton
1929-'30	Betsy Embry
1930-'31	Mary Henderson
1931-'32	Betsy Higgins
1932-'33	Enna Frances Brown
1933-'34	Dorothy Turno
1934-'35	Anne Baker
1935-'36	Betty Cocke

EDITORS-IN-CHIEF OF THE ANNUAL

1909-'10	Nan Powell
1910-'11	Jennie Hurt
1911-'12	Frances Watson
1912-'13	Mary Pinkerton
1913-'14	Ruth Maurice
1914-'15	Ellen Howison
1915-'16	Ruth Watkins
1916-'17	Charlotte Seaver
1917-'18	Caroline Sharp
1918-'19	Maynette Rozelle
1919-'20	Mary Taylor
1920-'21	Alice Early
1921-'22	Harmoline Taylor
1922-'23	Marion Swannell
1923-'24	Louise Wolt, Amy Williams
1924-'25	Martha Bachman
1925-'26	Rebecca Manning
1926-'27	Helen Davis
1927-'28	Dorothea Paddock
1928-'29	Norvell Royer
1929-'30	Mary Lynn Carlson
1930-'31	Marjorie Miller
1931-'32	Martha Boss
1932-'33	Lydia Goodwyn
1933-'34	Jean Imbrie
1934-'35	Alice Benet
1935-'36	Anne Lemmon

BUSINESS MANAGERS OF THE ANNUAL

1909-'10	Frances Murrell
1910-'11	Esther Kelly
1911-'12	Elise Zaegel
1912-'13	Mary Tyler
1913-'14	Harriet Evans
1914-'15	Margaret Banister
1915-'16	Mary Bissell
1916-'17	Vivienne Barkalow
1917-'18	Delia May Gilmore
1918-'19	Mary Virginia Crabbs
1919-'20	Fanny Elsworth
1920-'21	Marion Walker
1921-'22	Rebecca Janny, Elizabeth Hall, Lydia Purcell
1922-'23	Eleanor Harned
1923-'24	Gertrude Kinsley
1924-'25	Edna Lee
1925-'26	Jeanette Boone
1926-'27	Grace Sollitt
1927-'28	Nora Lee Antrim
1928-'29	Gwendolyn Olcott
1929-'30	Toole Rotter
1930-'31	Eleanor Franke
1931-'32	Warwick Rust
1932-'33	Helen Bean
1933-'34	Lida Read Voigt
1934-'35	Adela Cocke
1935-'36	Janet Bogue

MAY QUEENS

1907	Anne Royal
1908	Mary Brooks
1909	Margaret Cobb
1910	Josephine Murray
1911	Josephine Murray
1912	Eugenia Buffingham
1913	Mary Tyler
1914	Ruth Maurice
1915	Ruth Watkins
1916	Rebecca Stout
1917	Martha Darden
1918	Catherine Marshall
1919	Helen Johnston
1920	Helen Beeson
1921	Rhoda Allen
1922	Mary Munson
1923	Virginia Stanberry
1924	Harrell James
1925	Eugenia Goodall
1926	Elizabeth Rountree
1927	Virginia Wilson
1928	Marion Taber
1929	Belle Brockenbrough
1930	Ruth Hasson
1931	Jane Muhlberg
1932	Virginia Hall
1933	Sara Marie Kelly
1934	Lydia Goodwyn
1935	Ellen Pratt

STUDENTS' REGISTER

AND

ADVERTISEMENTS

GIVE US A CHANCE

To figure with you on your

RINGS, PINS
TROPHIES
FAVORS

OF EVERY DESCRIPTION

Designs to Your Individual Order

THE BEST FOR LESS MONEY

BUCKINGHAM & FLIPPIN

Manufacturing Jewelers and Opticians

919 Main St.

LYNCHBURG, VA.

Established 1811

THE FAMOUS ROYAL SCARLET BRAND

Food Products

The sign of Quality

R. C. Williams & Co., Inc.
New York

Students' Register

Alexanderson, Gertrude,
8 Adams Rd. Schenectady, N. Y.
Allen, Helen. ... ... Louisburg, N. C.
Allen, Margaret Louise ....210 9th St., Honesdale, Pa.
Andrus, Mary Fances,
630 North Broadway, Yonkers, N. Y.
Armfield, Cornelia R.,
223 Fayetteville St., Ashehoro, N. C.
Asher, Martha Louise 5003 Greenwood, Chicago, Ill.

Bailey, Beverly Anne,
3256 Peachtree Rd., N. W., Atlanta, Ga.
Bailey, Frances Fleming,
1324 Monte Sano Ave., Augusta, Ga.
Bailey, Louise,
144 Glen Ridge Parkway, Glen Ridge, N. J.
Ball, Elizabeth Carter Rehoharth Church, Va.
Ballard, Margaret . ... Churchland, Va.
Balz, Patricia Godwin.....Burnley Ave., University, Va.
Barnes, Elizabeth... . . . .Washington, Conn.
Barnes, Marily.. .....Montview Ave., Short Hills, N. J.
Barrett, Eleanor Randolph,
37 Union St., Montclair, N. J.
Beard, Anne F. ... ... Amherst, Va.
Belk Sara Walkup. 320 Hawthorne Lane, Charlotte, N. C.
Bell, Bettina Lee... 109 Gaston Ave., Fairmont, W. Va.
Bemis, Jane Scarborough-on-Hudson, N. Y.
Benedict, Anne Highland Ave., Short Hills, N. J.
Benet, Alice Van Yeveren,
808 Pickens St., Columbia, S. C.
Benzinger, Dorot'by 1241 East State St. Salem, Ohio
Berckmans, Mary Alice. Washington Rd., Augusta, Ga.
Biddle Betty Ann .. Sugar Grove, Ohio
Black, Georgia, 73 Monte Vista Place, Ridgewood, N. J.
Black, Jean Stuart.....11 Plymouth St., Montclair, N. J.
Bogle, Frances ... 1118 Federal Ave., Seattle Wash.
Bogue, Janet Anna . ... 638 Overhill Rd., Ardmore, Pa.
Bond, Lelia Frances 5346 Phillips Ave., Pittsburgh, Pa.
Bonsall, Katharine Bayard,
44 Macculloch Ave., Morristown, N. J.
Bourg, Jean Lois ..2000 Glynn Court, Detroit, Mich.
Bowen, Ethel Harriet..... ... .Bramwell, W. Va.
Bowers, Lucy Hill,
1846 Buena Vista Road Columbus, Ga.
Bowley, Elizabeth Wilmer Fort Ethan Allen, Vermont
Bowron, Edith Josephine,
10 Rockledge Rd., Birmingham, Ala.
Bradley, Margaret Glendower. .. ...Albemarle County, Va.
Braswell, Nancy Burton,
128 N. Church St., Rocky Mount, N. C.
Brock, Imogene Warwick,
5402 W. Cary St., Richmond, Va.
Brower, Mary Wheelock
157 Cliff St., Canajoharie, N. Y.
Brown, Marion Llewellyn,
2200 North Shore Drive, St. Petersburg, Fla.
Brown, Mary D. .....430 Marion St., Denver, Colo.
Brown-Sermon, Mary,
Theological Seminary, Alexandria, Va.
Buchanan, Mary Frances,
411 E. Main St., Durham, N. C.
Burrill, Gloriana Bedford Rd., Pleasantville, N. Y.

Cabell Lillian 3412 Hawthorne Ave., Richmond, Va.
Camp, Mary Virginia ... ... Franklin, Va.
Campbell, Betty .... 1101 Forest Ave., Evanston, Ill.
Campbell Elizabeth Haldeman,
Upper River Road, Louisville, Ky
Campbell, Margaret Tussing,
2918 Burns Ave., Detroit, Mich.
Carpenter, Carol Eleanor,
25 Strathallen, Park, Rochester, N. Y
Carr, Myra Skinner 707 Westover Ave., Norfolk, Va

The Peoples National Bank

OF LYNCHBURG, VA.

MEMBER OF

FEDERAL RESERVE SYSTEM

AND

FEDERAL DEPOSIT INSURANCE CORPORATION

JOHN VICTOR	President
WALKER PETTYJOHN	Vice-President
W. D. HODGES	Cashier
W. E. PAYNE	Assistant Cashier
W. A. HENDERSON	Assistant Cashier

COMPLIMENTS
OF

JANE
TOOHER

Sport
Clothes

711 Boylston Street
BOSTON, MASS.

Carter, Gurley.....310 W. Charles St., Hammond, La.
Cary, Helen,
Ampthill House, Cary Street Road, Richmond, Va.
Cauthorn, Ann Marshall ....605 Peak St., Bedford, Va.
Cauthorn, Nina Booth.....605 Peak St., Bedford, Va.
Caven, Florence .....2003 County, Texarkana, Ark.
Charles, Anna Mary ....1024 Woods Ave., Lancaster, Pa.
Chartener, Ruth Garnet....414 Park Way, Monessen, Pa.
Cheatham, Virginia.....728 Macon Road, Griffin, Ga.
Claflin, Eleanor Pearson,
172 Dean Rd., Brookline, Mass.
Clark, Martha Louise.....Sweet Briar, Va.
Clark, Emily.....Cooperstown, N. Y.
Clary, Genevieve Archil,
1400 3rd Ave., North, Great Falls, Mont.
Clements Diantha ....1090 Avon Rd., Schenectady, N. Y.
Cobb, Mary Jemison.....3728 Cliff Rd., Birmingham, Ala.
Cochran, Mary Jaquelin,
7 Woodland Terrace, Jefferson Park, Alexandria, Va.
Cocke, Adela Elizabeth,
3 Chevy Chase Circle, Chevy Chase, Md.
Coley, Hylah.....247 Park Lane, Douglaston, N. Y.
Collier, Henrietta.....48 Park Lane, Atlanta, Ga.
Collins, Jane.....Meridian, Miss.
Corbett, Kitty King.....Bay City, Texas
Cordes, Frances Christiana,
211 Lytton Ave., Pittsburgh, Pa.
Corrigan, Louise .....4404 Versailles, Dallas, Texas
Cox, Nancy Lucille.....Amherst, Va.
Cox, Thelma Dow.....Amherst, Va.
Cozette, Odile.... 18 rue de la Chevalerie, Tours, France
Crawford, Agnes deJarnette,
106 Roslyn Rd., Richmond, Va.
Crawford, Mary Ann.....40 Lincoln Rd., Brooklyn, N. Y.
Crenshaw, Betty .....395 Stratford Rd., Atlanta, Ga.
Cross, Ruth Barbara, Park Central Hotel,
55th St. and 7th Ave., New York City
Cruikshank, Margery Allen,
115 Holly St., Cranford, N. J.
Cuthbert, Betty Jean,
323 Washington St., Ogdensburg, N. Y.

Dail, Betty Jane, 202 Greendale Ave., Cincinnati, Ohio
Daniel, Harriet.....517 N. 9th St., Temple, Texas
Daugherty, Ruth Louise,
411 Highland Ave., Wollaston, Mass.
Davies, Anna Catherine,
6922 Church Ave., Ben Avon, Pittsburgh, Pa.
Day, Elsie Saunders, 134 Sutherlin Ave., Danville, Va.
Dearstyne, Anne Bell ...15 Marion Ave., Albany, N. Y.
Dearmont, Julia Maria,
903 College Hill, Cape Giradeau, Mo.
Denton, Ada Chapin.....Dunton Ave., Hollis, N. Y.
Deringer, Griselda, 3327 80th St., Jackson Heights, N. Y.
Derr, Barbara 1412 N. Halifax Ave.,
Seabreeze Station, Daytona Beach, Fla.
Dillard, Narcissa.....214 Woodlawn Ave., Lynchburg, Va.
Dingman, Eudoxa Ann Wearimus Road, Hohokus, N. J.
Domhoff, Justine.....6333 Jackson St., Pittsburgh, Pa.
Donalson, Helen.....Edmund Merry Hotel, Seattle, Wash.
Donohue, Kathleen Bishop,
502 Ontario Ave., Sheboygan, Wis.
Douglas, Rebecca 1337 Princess Anne Road, Norfolk, Va.
Dunn, Charlotte.....229 Midland Ave., Montclair, N. J.
Durham, Elizabeth Taliaferro,
2404 Maplewood Ave., Richmond, Va.

Dyer, Harriette Arthur.....75 South St., Freehold, N. J.

Eady, Virginia Nunn,
2304 Bonnycastle Ave., Louisville, Ky.
Earl, Barbara Elaine,
Clover Hills Drive, Route No. 1, Brighton, N. Y.
Edenton, Eleanor.....No. 6 Northwood, Jackson, Tenn.
Edmunds, Patricia Althea,
295 Clinton Ave., Brooklyn, N. Y.
Elliott, Matalie Holt.....University Park, University, Va.
Engel, Marcia.....300 Central Park West, New York City
Eshleman, Kathleen Legendre,
722 Lowerline St., New Orleans, La.

OFFICIAL

PHOTOGRAPHERS

'1936'

Briar Patch

HESSLER
HENDERSON, INC.

WASHINGTON, D. C.

"*Everything In Music*"
—RECORDS—
Victor Decca Brunswick
SHEET MUSIC
RADIOS PORTABLES
L. OPPLEMAN
818 Main St. Phone 1483

To the Students of Sweet Briar:
BEST WISHES
FOR A SUCCESSFUL CAREER
Pocahontas Coal Sales Company
Cincinnati, Ohio
Producers of
Genuine Pocahontas Coal

FLOWERS
"*According to Doyle*"
Doyle FLORISTS
Phone 892 708 Main St.
Lynchburg, Virginia

Glove Kid Peanut Butter
Robinson Crusoe Salted Peanuts
H. A. ROBINSON CO., Inc.
Lynchburg, Virginia

Espach, Anna Atkins,
Boston Naval Hospital, Boston, Mass.
Evans, Dorothy Gertrude,
462 Ridgewood Road, Maplewood, N. J.

Faulkner, Frances Jane,
1635 Quarrier St., Charleston, W. Va.
Ferguson, Audrey Kathleen,
20 Ridge Drive, Great Neck, N. Y.
Ferguson, Barbara Ruggles,
24 Carlton Rd., Weban, Mass.
Fish, Barbara ..... Valkenburg, Livingston County, N. Y.
Flannery, Anne . 2411 California St., Washington, D. C.
Forbush, Janet Grace,
"Nearbrook," Bloomfield Hills, Mich.
Franke, Ruth Adele,
Broadway and Meadow Drive Woodmere, N. Y.
Frazier, Betty Louise,
6601 Waterman Ave., St. Louis, Mo.
Frierson, Chloe . . "Beech Lawn," Columbia, Tenn.
Frueauff, Mary Helen, 12 E. 86th St., New York City
Fuller, Marion Valleau,
171 Stamford Ave., Stamford, Conn.
Furniss, Caroline McKee,
602 Lauderdake St., Selma, Ala.
Furry, Barbara Anne ... 6922 Jeffery Ave., Chicago, Ill.

Garbee, Bessie Lee . ... .. Amherst, Va.
Gardner, Katharine Gifford, 1477 Maine St., Quincy, Ill.
Gatch, Nancy Weems, 99 Gloucester St., Annapolis, Md.
Gaul, Mary Louise ..... 730 North 5th St., Reading, Pa.
George, Ellen Louise ... ... Keswick, Va.
Gibson, Evelyn Eleanor, 9 Hall Ave., Larchmont, N. Y.
Gibson, Susan Stuart,
1208 West Franklin St., Richmond, Va.
Gilbert, Dorothy Ruth, 4348 Berwick Ave., Toledo, Ohio
Gill, Mildred . .....1658 Berkeley Ave., Petersburg, Va.
Gilliam, Ruth Elizabeth. ... . .. Sweet Briar, Va.
Gipe, Dorothy Caroline,
2048 Richmond Rd., Toledo, Ohio
Golden, Mary Anna,
67 Fielding Court, South Orange, N. J.
Goodwin, Parker ....Amherst, Va.
Gordon, Norma Palmer Park Place Short Hills, N. J.
Gordy, Martha .. ..1216 Golden Lane, Orlando, Fla.
Gore, Lucy .93 Quimby Ave., White Plains, N. Y.
Gort, Faith Marie, 3920 Lake Shore Drive, Chicago, Ill.
Gott, Valerie Fain,
103 Ridgeside Rd., Chattanooga, Tenn.
Grace, Louisa . .125 N. 5th St., Mount Vernon, Wash.
Green, Dorothy Day,
1216 Madison St., N.W., Washington, D. C.
Green, Gene . . .. .4621 Wenonah Drive, Dallas, Texas
Greene, Lucille Carlton,
14 Hemlock Rd., Bronxville, N. Y.
Gregory, Frances Wheeler,
185 Upper Mountain Ave., Montclair, N. J.
Gregory, Lucy Jane..... ... . Rocky Mount, N. C.
Griffin, Margery Alberta . Algonquin Park, Norfolk, Va.
Grimes, Ione Capel, 1007 Carroll Ave., Takoma Park, Md.
Gruber, Mary Elsie.....2316 20th St. Washington, D. C.
Guild, Virginia Dale, 950 Vine St., Chattanooga, Tenn.

Hagberg, Winifred Edna, 1337 Fargo Ave., Chicago, Ill.
Haley, Eleanor Hardwick
701 S. Caroline St., Louisiana, Mo.
Hall, Rosalie Muriel, 75 Roxbury Rd., Garden City, L. I.
Hamilton, Mary Marner, 39 Ashland Ave., Buffalo N. Y.
Handerson, Claire, Park Lane Villa,
Park Lane and 105th St., Cleveland, Ohio
Happ Josephine Theresa 904 Vineland Ave., Macon, Ga.
Hardin, Ethel Virginia ....52 East Elm St., Chicago, Ill.
Harris, Natalie, 177 Ridgewood Ave.,
Spring Glen, New Haven, Conn.
Harris, Margaret Moore,
3905 Juniper Road, Baltimore, Md.
Harrison, Anna Lee .... 313 Ramsay Ave., Hopewell, Va.
Hartman, Virginia June,
44 East Kent Road, Duluth, Minn.

15% SAFER BY ACTUAL TEST

FIRESTONE Tires, with their scientifically designed non-skid tread, are familiar to motorists all over the world. They know these tires have, by their outstanding performance, won the right to be called "The Masterpiece of Tire Construction".

This is not surprising when you consider that the new Firestone High Speed Tire is 15% safer by actual test, giving you greatest protection against skidding. Over 2,000 tests made by a leading university showed that the new Firestone High Speed Tire stops a car 15% quicker than any other of the leading makes.

Firestone Tires are blowout-proof—another important safety feature. This is accomplished by Gum-Dipping, a Firestone patented process not used in any other tire. Yet this added protection—this extra safety—is yours at no extra cost. See your dealer today and equip your car with the safest tires ever built—Firestone.

Listen to the Voice of Firestone featuring Richard Crooks or Nelson Eddy—with Margaret Speaks, Monday evenings, N. B. C. Network

Firestone

THE MASTERPIECE OF TIRE CONSTRUCTION

THE LARGEST EQUIPMENT AND FIXTURE HOUSE IN THE SOUTH

THE STRAUS COMPANY, Inc.

1004 6-8 E. Cary St., Richmond, Va.

Manufacturers of

Hotel, Institutional, Restaurant Equipment, Soda Fountains, China, Glass, Silver

The Lynchburg National Bank and Trust Company

PARKE'S GOLD CAMEL TEA BALLS

INDIVIDUAL SERVICE

"Every Cup A Treat"

Coffees Teas Spices

Canned Foods Flavoring Extracts

L. H. PARKE COMPANY

Philadelphia Pittsburgh

OPTICIANS JEWELERS

Bowen Jewelry Company

(Incorporated)

813 Main St., Lynchburg, Va.

Have Your Watch Regulated Free On The TIME MICROMETER at Bowen's

Hastoff, Hilda Hope, 265 Kimball Ave., Westfield, N. J.
Hauber, Ethel House-in-the-Woods, Newark, Del.
Haywood, Shirley Benbury,
634 North Blount St., Raleigh, N. C.
Heber, Olga Aldrich,
104 Grandview Ave., White Plains, N. Y.
Hedges, Mary Alice, Mission Ridge, Chattanooga, Tenn.
Heizer, Virginia Thomas,
31 Orchard Rd., Fort Mitchell, Covington, Ky.
Hesson, Helen Vaughan . Monroe, Va.
Hesson, Mary Elizabeth. Monroe, Va.
Hewlett, Amelia Yancey,
2765 Peachtree Road, Atlanta, Ga.
Hicks Cornelia Baird,
2724 34th St., N.W., Washington, D. C.
High, Sara Elizabeth,
Dresher and Witmer Roads, Horsham, Pa.
Himes, Mary Lorraine.... May Apartments, Toledo, Ohio
Hodill, Martha Elizabeth,
6922 Thomas Blvd., Pittsburgh, Pa.
Hoffman, Shirley Theodora,
251 Churchill, Palo Alto, Calif.
Holden, Helen Orissa,
Cross Highway at Compo Road Westport, Conn.
Holden, Jane Bancroft, 868 Lawrence Ave., Detroit, Mich.
Holland, Alma Pearl, 1217 Ann St., Parkersburg, W. Va.
Hopkins, Natalie Southworth,
37 Warren Place, Montclair, N. J.
Hopper, Elizabeth ....Chappaqua, N. Y.
Houghton, Martha Shelton,
1700 Polk St., Amarillo, Texas
Housel, Mary Ann .. . 940 North Front St., Milton Pa.
Howard, Almeda ..... 183 Stiles St., Elizabeth, N. J.
Hoyt, Katherine Rogers,
143 Cooper Ave., Upper Montclair, N. J.
Hunt, Elizabeth, c-o The Arts Guild,
309 East 34th St., New York City
Hutchison, Ann .. .... 211 Main St., Matawan, N. J.
Hyde, Rose Foster, 2203 Wyoming St., Washington D. C.

Inge, Mary Ruth,
560 Upper Boulevard, Ridgewood N. J.
Irelan, Dorothy 19 Puritan Ave., Forest Hills, N. Y.

James, Viola Rider, 260 Cherokee Road, Charlotte, N. C.
Jansen, Cecily ..... . 1300 Race St., Denver, Colo.
Job, Evan Jane .. 2000 Lexington Ave., Ashland, Ky.
Johnson, Frances Marie,
1500 Hampton Blvd., Norfolk, Va.
Johnston, Madelyn Cribbs,
38 Greenacres Ave., Scarsdale, N. Y.
Jones, Mary Jane,
2970 Staunton Road, Huntington, W. Va.
Jones, Shirley Ann, 627 Tarboro St., Rocky Mount, N. C.
Judd, Helen Phoebe,
721 13th Ave., S.W., Rochester, Minn.
Judd, Mary Jane, 721 13th Ave., S.W., Rochester, Minn.

Kearns, Margaret Chenault,
2917 Erie Ave., Cincinnati, Ohio
Kemp, Frances Vernon .. 714 Court St., Lynchburg, Va.
Kent, Jane Gray 3600 Seminary Ave., Richmond, Va.
King, Elizabeth Schuyler,
162 East 78th St., New York City
Kirkpatrick, Sara Haley. Lee Circle, Lynchburg, Va.
Kleberg, Katherine,
517 North Broadway, Corpus Christi, Texas
Klinger, Helen Jane,
2605 Solway Drive, Sioux City, Iowa
Knauff, Mary St. James Rectory, Bolivar, Tenn.
Kunkle, Rebecca Jane,
418 Prospect Road, Ashtabula, Ohio

Lambert, Lillian Latimer,
1536 East 20th St., Tulsa, Okla.
Lambert, Marion Virginia,
5010 Western Ave., Omaha, Neb.
Lambeth, Mary Johnson Thomasville, N. C.
Langdon, Dorothy Maude . Harnersville, Mo.
Lanier, Lloyd, 2544 Observatory Road, Cincinnati, Ohio

Compliments of

A Friend

Have you tried our

Melco Candies?

Harris-Woodson Co.
Lynchburg, Va.

THE WHITE HOUSE CAFE

In presenting to the public OUR SERVICE, we believe we can justly claim that it fully represents the progress and present perfection of the Preparation and Serving of Food

For Dinners, Lunches,
Chinese Dishes, Sea Foods

Virginia's Finest Eating Place
717 Main Street

GOOD CLOTHES

Deserve Good Care and Should Be Sent To A Good Cleaner.

We respectfully solicit
Your patronage

Crutchfield
Cleaners and Dyers

Consult Our College Agents

FOOT SMARTNESS
FOR
Every College Activity

SHOE SALON

Guggenheimer's

Lassing, June, 805 16th Ave., N.E., St. Petersburg, Fla.
Lawder, Mary Catherine,
1516 West Alabama St., Houston, Texas
Lear, Lois Adaline, Hudson River Road, Waterford N. Y.
Lee, Elizabeth, 2301 Hopedale Ave., Charlotte, N. C.
Leggett, Yvonne Renee,
53 Claremont Road, Scarsdale, N. Y.
Lemmon, Anne 224 Church St., Sumter S. C.
Lesnick, Abigail, 8309 Colonial Road, Brooklyn, N. Y.
Letcher Adele Marie, 161 Rock Road Glen Rock, N. J.
Lewis, Eliza Huske 220 Gilliam St., Oxford, N. C.
Lewis, Jane Yeager, 721 Carlton Ave., Plainfield, N. J.
Lewis Lottie Sharp, 418 South Duke St., Durham N. C.
Lewis, Margaret Elliott 2 East Lawn, University, Va.
Little, Eleanor 3613 Seminary Ave., Richmond, Va.
Lloyd, Margaret Hallburton,
4 Vera Place, Montclair, N. J.
Lockett, Elizabeth Cary,
304 West Argonne Drive Kirkwood, Mo.
Love Elizabeth Howell,
Lynnwood Blvd., Nashville, Tenn.
Lucas, Natalie Bettis 405 Coit St., Florence, S. C.
Luck Anne Wellford 1216 2nd St., S.W., Roanoke, Va.
Luckett, Gracey Hobbs
2419 Longest Ave., Louisville, Ky.
Lykes, Margaret Howell,
631 Esplanade, Pelham Manor, N. Y.

McCandlish, Nancy Montague Fairfax, Va.
McGreery, Helen 2133 East 7th Ave., Denver, Colo.
McDuffie, Cornelia Hixon,
St. Charles Apts., Mobile, Ala.
McGuire Elizabeth Marshall,
1510 Grove Ave., Richmond, Va.
McKay, Frances 4428 Wagner Ave., Astabula, Ohio
McKee, Nancy Darnell,
107 South Church St., Cynthiana, Ky.
MacRae, Margaret Duncan,
49 Rue Moliere Shanghai, China
Macfarlan, Janet 136 Linden St., Ridgewood N. J.
Macfarlan, Ruth 108 Poplar St., Towanda Pa.
Mackintosh, Mary Frances,
47 Valley Road, Bronxville N. Y.
Mahan, Mary Marshall 2566 Laclede, Hannibal, Mo.
Manly, Nan 4344 Clairmont Ave. Birmingham, Ala.
Mann, Marion Edna,
24 Cathedral Ave., Garden City, N. Y.
Marsh Genevieve Wilder,
8 East Irving St., Chevy Chase, Md.
Martin, Alma Edwards, 69 Berkley Place, Buffalo, N. Y.
Martin Suzanne, The Lee House,
15th & L St., N.W., Washington, D.C.
Mather, Dorothy Chevalier,
334 McGregor Ave., Cincinnati, Ohio
Matthews, Martha Blanton,
2130 Roswell Ave., Charlotte, N. C.
Matthews, Susan Fitzhugh,
2330 Octavia St., New Orleans, La.
Meade Margaret Della Boyce, Va.
Meyers, Marguerite Ellen,
539 West 155th St., New York City
Michel, Helen Roberts, 5803 Ferree St.,
Squirrel Hill Pittsburgh, Pa.
Miessner, Jane Eleanor Short Hills, N. J.
Miller, Anne Emerson,
1027 Cambridge Crescent, Norfolk, Va.
Miller, Marjorie June,
116 Brompton Road, Garden City, N. Y.
Miller, Elyse Evelyn Route 3, Amherst, Va.
Miller, Jane Beverly, The Sea-Foam, Ventnor City, N. J.
Milnor, Mary Hustis 61 Lloyd Rd., Montclair, N. J.
Minder, Margaretha Kimmerle,
10 South Center St., South Orange, N. J.
Minor, Henrietta Allen,
322 Eastover Road, Charlotte, N. C.
Mitchell, Alyce Virginia Walkerford, Va.
Mitchell, Catherine Quentin,
1515 East 9th St., Denver, Colo.
Moncure, Patty Second Street Road, Richmond, Va.
Montague, Frances Lee,

MILLNER'S
THE SHOPPING CENTRE

The Sweet Briar Shopping Centre

LYNCHBURG
VIRGINIA

WHEN YOU
VISIT
WASHINGTON
BE SURE TO
VISIT

"The Store Worthy of
the Nation's Capital"

WOODWARD & LOTHROP

10th and 11th, F and G Streets · · · · Washington, D. C.

Smith-Douglass Company
(Incorporated)
FERTILIZERS
Norfolk, Virginia

PERMANENT WAVE
SPECIALISTS
"*Beauty in Its Entirety*"
IMPORTED FRENCH PERFUMES
EMILE, Inc.
1221 Conn. Ave. Dist. 3616
Washington, D. C.

SHATTUCK & JONES
Boston
FISH
IS GOOD FISH

COMPLIMENTS OF
A. S. White & Co.
WHOLESALE GROCERS
Lynchburg, Virginia

Mooney, Martha Jane
The Pines, Chorleywood, Herts, England
Moore, Betty Batsell 616 Washington, Sherman, Texas
Moore, Helen Jacquelin,
3801 Hermitage Road, Richmond, Va.
Moore, Jean Edwina, 200 Diamond St., Ravenna, Ohio
Moore, Sigur Elizabeth,
1526 Jarvis St., Fort Worth, Texas
Morton, Elizabeth Fleet,
3122 Rivermont Ave., Lynchburg, Va.
Mueller, Favth Virginia,
55 Christopher St., Montclair, N. J.
Murray, Vesta 1832 Heyward St., Columbia, S. C.

Nalle, Nancy Porter, 906 South College Charlotte, N. C.
Nauman, Barbara Ann,
1273 North Ave., New Rochelle, N. Y.
Neely, Lillian Waynesboro, Ga.
Neve, Helen Cooth Ivy Depot, Va.
Newby, Eddina Eugenia, 1222 West Sears, Denison, Texas
Nicholson, Helen Dorothy Union, S. C.
Niles, Katharine Bosworth,
81 Hundreds Road, Wellesley Farms, Mass.

O'Brian, Esther Lord, 150 West Utica St., Buffalo, N. Y.
Old, Ann Eugenia, Quarters H,
U. S. Navy Yard, Brooklyn N. Y.
Oliver, Jean ...315 Pine Valley, Atlanta, Ga.
Olmstead, Isabel Louise,
Plum Tree Lane, Hempstead, N. Y.
Ortel, Catherine Jane, 165 Franklin St., Bloomfield, N. J.

Palmer, Clotilde Sayre,
215 Harwood Ave., North Tarrytown, N. Y.
Paris, May Ivylyn. 50 Plaza St., Brooklyn, N. Y.
Parker, Jane 32 Crawford Road, Harrison, N. Y.
Parks, Ann Nevison Bradford Lynnhaven, Va.
Parsons, Nancy Van Dyke, 62 Utica St., Clinton, N. Y.
Patterson, Patricia Marcella,
962 Government St., Mobile, Ala.
Pels, Marie Edna 191 Union St., Montclair, N. J.
Perkins, Lois Elizabeth,
3301 Harrison St., Wichita Falls Texas
Pethick, Mary Grace Hong Kong, China
Pfingsten, Ruth Janvier,
6370 Waterman Ave., St. Louis, Mo.
Pharr Mildred 904 East 12th St., Texarkana, Ark.
Philbin, Anne Lawson, 88 Groton St., Forest Hills N. Y.
Phinizy, Cora Logan. 2234 McDowell St., Augusta Ga.
Pierson, Phoebe Clark 135 Park Ave., Verona, N. J.
Pinkerton Elizabeth McMutrie,
854 Avenue C. Bayonne, N. J.
Porter, Katharine Thomas,
1460 Park Ave., Indianapolis Ind.
Porter, Louise Love, 300 D St., S.W., Ardmore, Okla.
Powell, Marquart Hines, 25 Upland Road
Wyomissing Hills, West Lawn, Pa.
Price, Dorothy Helen,
3407 North Hilton Road, Baltimore, Md.
Prout, Dorothy Elizabeth,
406 Sixth Ave., Asbury Park, N. J.

Rae, Helen 333 Otis St., West Newton, Mass.
Redfern, Anna Lawrence, Algonquin Park Norfolk, Va.
Redmond, Sarah Louise,
3 Rockdell Lane, Birmingham Ala.
Rhodes, Priscilla 239 Forest Ave., Glen Ridge, N. J.
Rich, Mary Scribner. 405 Main St., Portland, Conn.
Richards, Katherine,
8 Edgecliff Road, Upper Montclair, N. J
Richeson Mabel Lucille Amherst, Va.
Ridgely, Julia Morrell Box 11, Towson, Md.
Riley, Jean 2602 Elsinor Ave., Baltimore Md.
Robertson, Gertrude Holcombe, Box 237, Warrenton, Va.
Rodenhaugh, Jean Crawford,
51 Water St., St. Augustine, Fla.
Roper, Margaret Lonsdale,
727 Yarmouth St., Norfolk, Va.
Ruch, Elizabeth. 73 Sterling Ave., White Plains, N. Y.
3 Putnam Road, Scarsdale, N. Y

Let's Meet

at

Guggenheimer's

in

Lynchburg

70 Years Old

THE

FIRST

National Bank

OF LYNCHBURG

RESOURCES: Nine Million Dollars

The Old, Big, STRONG Bank

HUGHES
DRY CLEANING
CORPORATION

LICENSED
SANITONE
CLEANER

Phones 974-975

1603 Park Avenue
Lynchburg, Va.

SHERMAN
BLEND
Exquisite
COFFEE

QUID DECUS
VERUMATQUE

FRESH ROASTED DAILY AT
CHICAGO AND BROOKLYN

JOHN SEXTON & CO.
Coffee Merchants for Over 50 Years

Rundle, Ruth Freeman,
311 Maple Ave., Edgewood, Pittsburgh, Pa.
Rutty, Virginia Louise,
222 Culver Road, Rochester, N. Y.

Sandidge, Margaret Clark Amherst, Va.
Sanford, Dorothy Beadford
7 West Andrews Drive, Atlanta, Ga.
Sanford, Kate .. Londonville, N. Y.
Saul, Augusta Elizabeth 340 Boulevard, Salem, Va.
Saunders, Elizabeth Gorham,
120 East 61st St., New York City
Saunders, Julia Gray Ashland Va.
Scott, Jean Gray Graham, N. C.
Scudder, Ann 24 North Lynwood Ave., Glenside, Pa.
Seidler, Ruth Helen,
36 Claremont Ave., Maplewood, N. J.
Seibert, Dorothy Lee,
3941 Dickson Ave., Cincinnati Ohio
Sergeant, Lucile Hopkins,
92 Ralph Ave., White Plains, N. Y.
Sesler, Barbara Coe 415 West South St., Pontiac, Ill.
Shaffer, Mary Katharine Cass, W. Va.
Shaw, Harriet VanderVeer,
221 Highbrook Ave., Pelham N. Y.
Shelton, Jane 749 Vine St., Chattanooga Tenn.
Shotwell, Pollyanna Ewing,
406 Forsythe Ave. Monroe, La.
Shuford, Betty Angela Chappaqua, N. Y.
Sicard, Elizabeth Hallam Barneveld, N. Y.
Siebert, Audrey 137 Senator St., Brooklyn N. Y.
Silvers, Jessie Milne Cranbury, N. J.
Silvester, Marjorie Eleanor,
205 East 69th St., New York City
Sim, Marion Stearns, 518 Lawrence Ave., Westfield, N. J.
Simpson, Mary Louise,
835 Clinton Ave., Bridgeport, Conn.
Sisson, Virginia Castle, 26 Garden St., Potsdam, N. Y.
Smith, Lillian May 370 85th St. Brooklyn, N. Y.
Smith, Margaret Estlack
530 Manor Road, Wynnewood, Pa.
Smith, Mary Clements 61 Main St., Concord, Mass.
Snodgrass, Ellen Lee,
2909 33rd Place, N.W. Washington, D. C.
Spear, Mary Mawry 10 Porter Rd., Annapolis, Md.
Spence, Anne Bonner 1422 Faxon, Memphis, Tenn.
Stamen, Carolyn May, 432 Forest Ave., Shreveport, La.
Stewart, Dorothy May, 4622 Osage Ave., Philadelphia, Pa.
Stokes, Mary Carolina, 214 S. Chestnut St., Kewanee, Ill
Straus, Carol Smith,
2025 Monument Ave., Richmond, Va.
Stump Aline 324 East 41st St., New York City
Sulzberger, Kate, 1015 Hyde Park Blvd., Chicago, Ill.
Susong Martha Arnold, 202 Main St., Greenville, Tenn.
Sutton, Josephine Meredith,
1517 Sunset Lane, Richmond Va.
Swartz Clara Rosalie, 1739 DeKalb St., Norristown, Pa.
Swift, Florence Gibbs, 713 E. Marks St., Orlando, Fla.

Talcott, Mary Archer, 1504 Park Ave., Richmond, Va.
Taliaferro, Lucy Balmaine,
305 North Union Ave., Cranford, N. J.
Tams Sarah Allison Tams, W. Va.
Taylor, Marion McCrary,
171 Macon Ave., Asheville, N. C.
Thomas, Dorothy Elliot,
Country Club Road, Winston-Salem, N. C.

Achievement

~ ACHIEVEMENT IN ANY LINE OF ENDEAVOR IS THE NATURAL RESULT OF ABILITY AND EXPERIENCE, PLUS OPPORTUNITY.

~ THIS ORGANIZATION TAKES PRIDE IN ITS SUCCESS—SUCCESS EARNED BY THE ABILITY OF ITS MEMBERS, THE EXPERIENCE GAINED IN TWENTY YEARS OF EFFORT, AND THE OPPORTUNITIES OFFERED BY ITS CLIENTS.

CHARLOTTE ENGRAVING COMPANY INC.

ARTISTS-PHOTO-ENGRAVERS-DESIGNERS

CHARLOTTE
NORTH
CAROLINA

ESTABLISHED NINETEEN FIFTEEN

For Social and Sight-Seeing
PLEASURES
IN
WASHINGTON

You will enjoy your Washington visit more if you live at the Dodge—across Capitol Plaza from U. S. Capitol Building, near Senate and House Office Buildings, Congressional Library, Folger Shakespeare Library—the world's most interesting group of Public Buildings.

NO TIPPING

Modern club-like hotel with Walled-in Flower Garden, Roof Porch, and delightful guest lounge. Write for booklet "How to Spend a Day or a Week in Washington."

The
DODGE HOTEL
ON CAPITOL HILL
★ WASHINGTON, D.C.

Thanks to the
Sweet Briar Girls

Who Patronize
Virginia
Stage Lines

Thomas, Elizabeth Clark,
Washington Road, Westminster, Md.
Thompson, Jane Davidson,
507 South Oak St., Pratt, Kansas
Thompson, Mary Downing,
709 Felder St., Montgomery, Ala.
Thompson, Willietta,
103 Rosedale Ave., White Plains, N. Y.
Thorpe, Janet Diehl,
640 Esplanade, Pelham Manor, N. Y.
Tinsley, Annie Gertrude . . . Amherst, Va.
Todman, Ida Gray . Three Chopt Road, Richmond, Va.
Todd, Phyllis . 167 Main St., Matawan, N. J.
Tomlinson, Sarah Lacy, 529 Parkway, High Point, N. C.
Townsend Jane Gerry,
714 Luzerne St., Westmont, Johnstown, Pa.
Treadway, Mary Lane, 100 Oakland St., Bristol, Conn.
Trosch, Janet Elizabeth,
82 Southern Parkway, Rochester, N. Y.
Troy, Mary Elizabeth,
Stop 10 Troy Road, Schenectady, N. Y.
Tucker, Maud Crason,
3802 Hawthorne Ave., Richmond, Va.
Turnbull, Mary Cropsey,
225 Midland Ave., Montclair, N. J.

Upshaw, Wileyna Lamar, 340 Eufaula St., Eufaula, Ala.

Vanderhilt, Elizabeth Park,
172 Maple St., Englewood, N. J.
Vandruff, Eleanor Lawrence,
24 Hamburg Ave., Sussex, N. J.
Vass, Margaret . 745 Hillsboro St., Raleigh, N. C.

Waer, Virginia Isabel,
135 S. College Ave., Grand Rapids Mich.
Walker, Anne Rodgers 176 Peachtree Circle, Atlanta, Ga.
Wall, Elizabeth Underwood,
1023 Electric St., Scranton, Pa.
Wallace, Ann Rose,
Poplar Pike and Cherry Circle Memphis, Tenn.
Wallace, Eleanor Constance,
R.F.D. No. 5, West Chester, Pa.
Walters, Joie Louise,
5300 Sheridan Ave., Miami Beach, Fla.
Walton, Helen Elizabeth,
545 E. Walnut St., Springfield, Mo.
Ward, Elinor Margaret,
2739 Green Road, Shaker Heights Ohio
Warriner, Anne Preston, Fort Clark, Brackettville, Texas
Weimer, Margaret Jane 8th Ave. St. Albans, W. Va.
Welles, Mary Jeffrey Lexington, Va.
Wellford, Marion Virginia,
P. O. Box 715, Wilmington, Del.
Weston, May Robinson H.,
31 Chelsea Place East Orange, N. J
Wilcox, Sarah Bennett, 2840 Walton Way, Augusta, Ga.
Wiley, Janice 50 Euclid Ave., Maplewood, N. J.
Williams, Elizabeth Cleveland,
213 North St., Greenville, S. C.
Williams Harriet 211 Howe St., Pittsburgh, Pa.
Williams, Lillian Ratcliffe,
1012 Main St., South Boston, Va.
Williams, Martha . 6105 Howe St., Pittsburgh, Pa.
Williamson, Helen Shaeffer,
1103 Wheatland Ave., Lancaster, Pa.
Wilson, Elinor Ormaond,
327 Woodland Ave., Lynchburg, Va.
Wilson, Rilma Sanders,
1403 Queens Road, Charlotte, N. C.
Winston, Lucy Robb . . . Winston, Va.

Goes hand in hand with good things to eat

Coca-Cola is pure, wholesome, energy-giving refreshment . . . containing no artificial flavor

COMPLIMENTARY
(35c Value)

Tussy EMULSIFIED CLEANSING CREAM

While they last we're giving a trial-size jar with every purchase of
Famous French Formulae Tussy Cosmetiques

BALDWIN'S

Compliments of

Sweet Briar News

Womack, Pauline, 1003 West 3rd St., Corsicana, Texas
Worthington, Julia Turner,
2122 Leroy Place Washington, D. C.
Wright, Eleanor Gilchrist,
110 North 15th St., Wilmington, N. C.
Wright, Margaret Elizabeth,
3700 Massachusetts Ave., N.W., Washington, D. C.
Wright, Rebecca Brecard,
300 Cherokee Road, Charlotte, N. C.

Yates, Ann Fort Sheridan, Ill.
Young Carrie Marshall,
522 East Morehead St., Charlotte, N. C.
Young, Ethel Taylor Forest City, N. C.
Young, Mary Agnes, 3525 Davis St., Washington, D. C.

Brown-Morrison Co.

(INCORPORATED)

Printers of "The Briar Patch"

Rendering a Genuinely Helpful Service

Printers - Stationers

718 Main Street

LYNCHBURG, VIRGINIA